



City of Long Beach West STUDY AREA PROFILE

STUDY AREA ID #154

- BASE MAP
- PARK METRICS
- WHERE ARE PARKS MOST NEEDED
- AMENITY QUANTITIES AND CONDITIONS
- PARK NEEDS FRAMEWORK
- PROJECT COST ESTIMATES
- PROJECT REPORTING FORM
- COMMUNITY ENGAGEMENT FORM



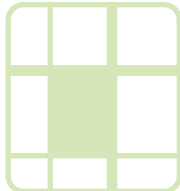

STUDY AREA BASE MAP

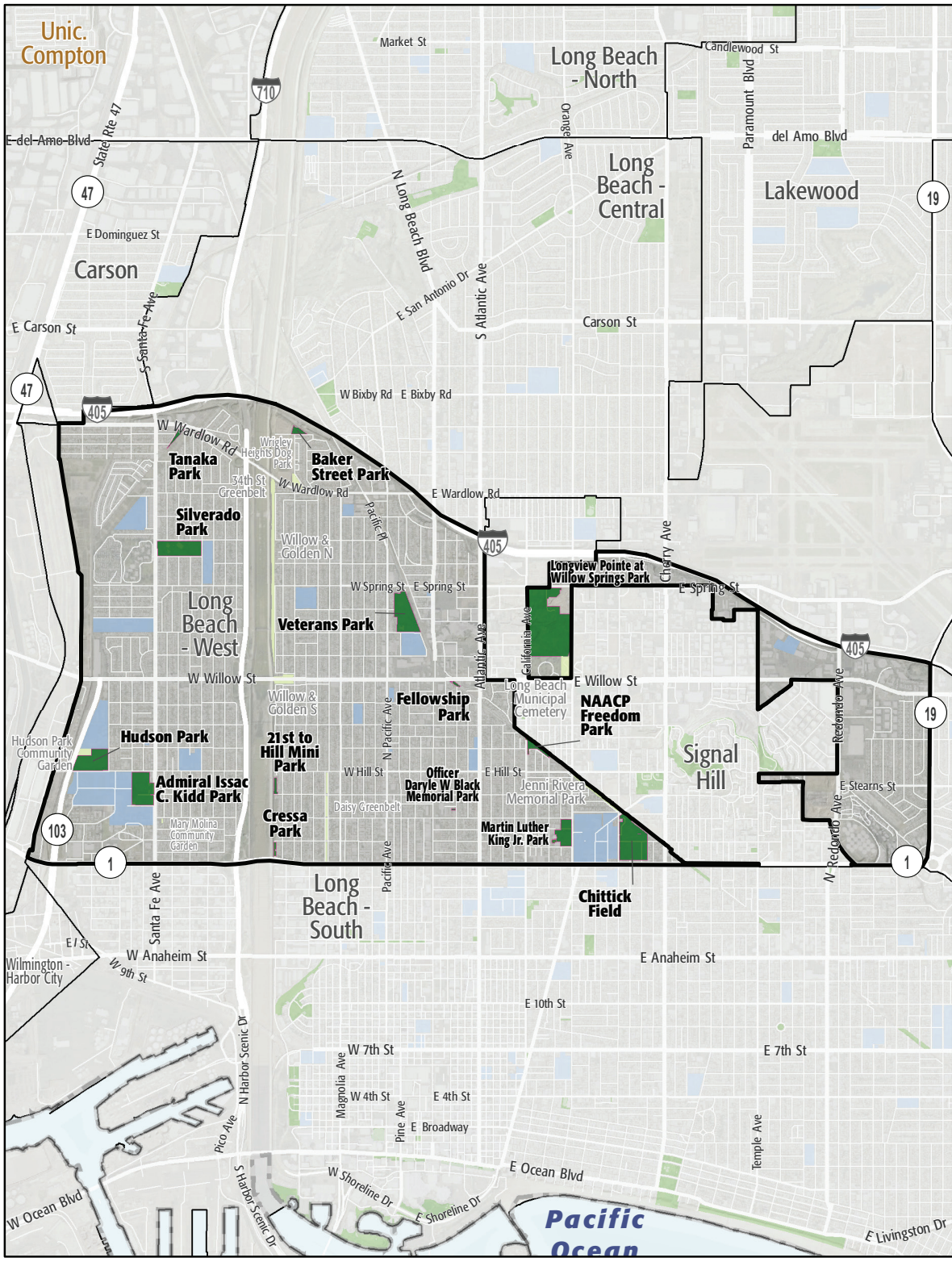

City of Long Beach West

- Existing Park
- Existing Park Outside Study Area
- Existing School
- Other Open Space

PARK METRICS



PARK LAND: Is there enough park land for the population?

130.3 PARK ACRES
within study area

80,160
POPULATION

1.6 PARK ACRES
PER 1,000

The county average is 3.3 park acres per 1,000

PARK ACCESSIBILITY: Is park land located where everyone can access it?

61% of population living
WITHIN 1/2 MILE
of a park

The county average is 49% of the population living
within 1/2 mile of a park

PARK PRESSURE

How much park land is available to residents in the area around each park?

21st to Hill Mini Park (0.91 Acres)
0.1 park acres per 1,000

Admiral Kidd Park (12.49 Acres)
2.03 park acres per 1,000

Baker Street Park (1.34 Acres)
0.62 park acres per 1,000

Chittick Field (19.44 Acres)
6.25 park acres per 1,000

Cressa Park (0.61 Acres)
0.14 park acres per 1,000

Fellowship Park (0.37 Acres)
0.1 park acres per 1,000

Hudson Park (11.23 Acres)
4.05 park acres per 1,000

Longview Pointe at Willow Springs Park (47.92 Acres)
25.72 park acres per 1,000

Martin Luther King Jr. Park (6.62 Acres)
1.74 park acres per 1,000

NAACP Freedom Park (2.91 Acres)
0.68 park acres per 1,000

**Officer Daryle W Black Memorial Park
(0.14 Acres)**

0.01 park acres per 1,000

Tanaka Park (1.62 Acres)

0.23 park acres per 1,000

Silverado Park (11.73 Acres)

0.94 park acres per 1,000

Veterans Park (13.02 Acres)

1.63 park acres per 1,000

WHERE ARE PARKS MOST NEEDED?

PARK ACRE NEED

+

DISTANCE TO PARKS

+

POPULATION DENSITY

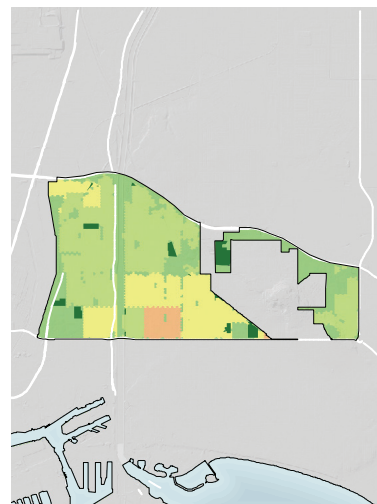
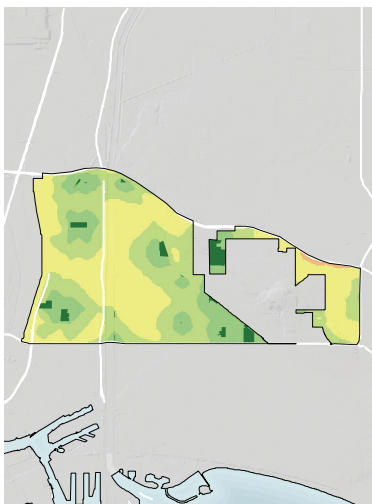
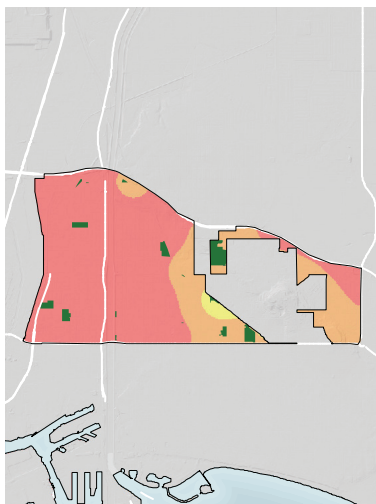

= PARK NEED

*Calculated using the following weighting: (20% x Park Acre Need) + (20% x Distance to Parks) + (60% x Population Density)

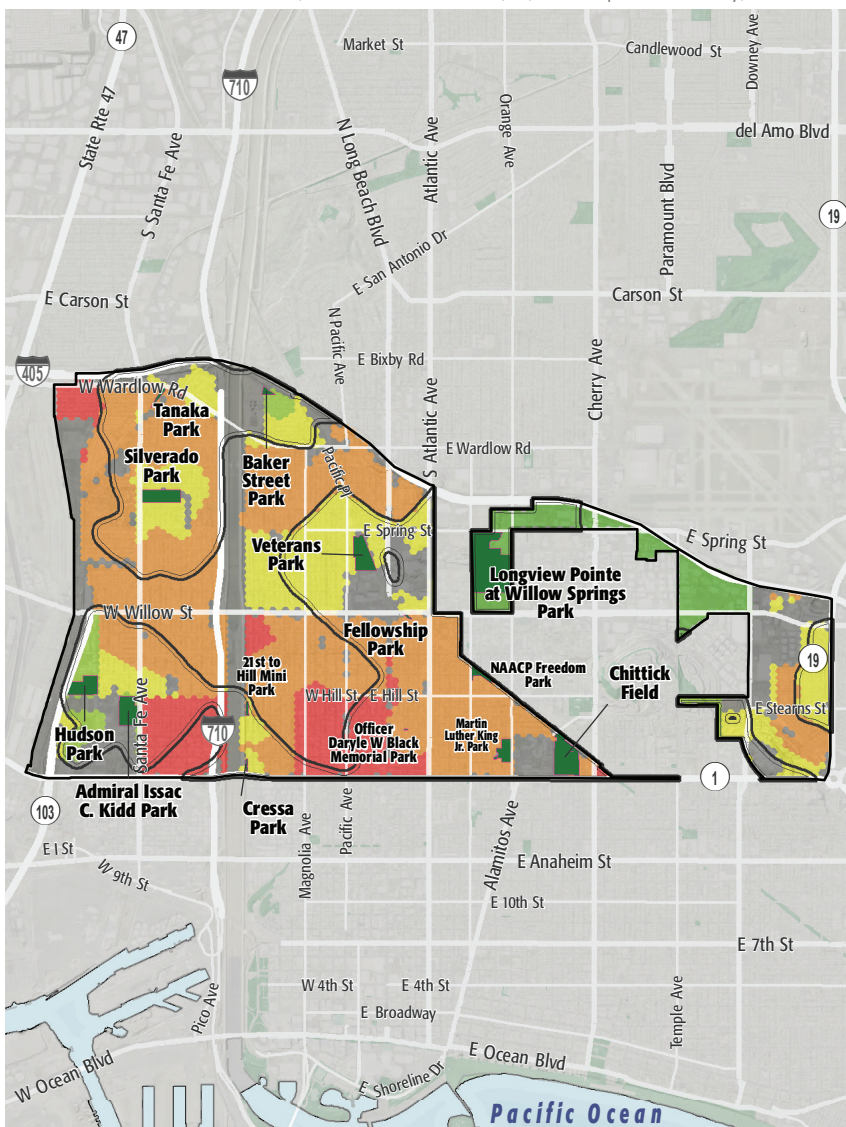

PARK NEED CATEGORY

- Very High
- High
- Moderate
- Low
- Very Low
- No Population
- Area within 1/2 mile walk of a park

HOW MANY PEOPLE NEED PARKS?

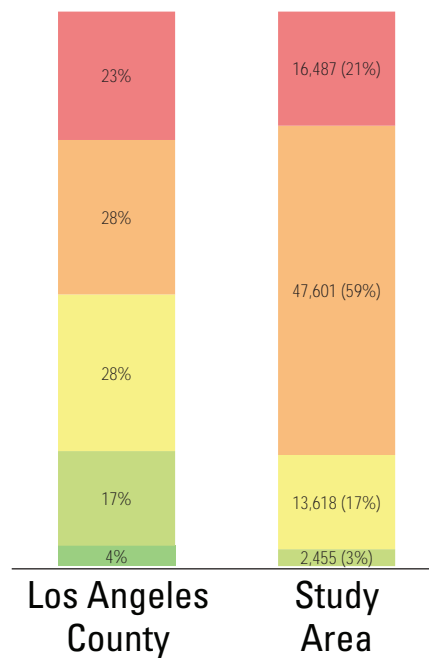

AMENITY QUANTITIES AND CONDITIONS

Park Name	Condition	General Infrastructure Condition	Open Lawn/ Turf Area	Amenities														Total		
				Tennis Courts	Basketball Courts	Baseball Fields	Soccer Fields	Multipurpose Fields	Fitness Zones	Skate Parks	Picnic Shelters	Playgrounds	Swimming Pools	Splash Pads	Dog Parks	Gymnasiums	Community/Rec Centers		Senior Centers	Restrooms
21st to Hill Mini Park	Good																			0
	Fair										1									1
	Poor																			0
Admiral Kidd Park	Good			1				1							1					3
	Fair										1									1
	Poor						2											1		3
Baker Street Park	Good										1									1
	Fair																			0
	Poor																			0
Chittick Field	Good																	1		1
	Fair					3														3
	Poor																			0
Cressa Park	Good																			0
	Fair																			0
	Poor																			0
Fellowship Park	Good																			0
	Fair										1									1
	Poor																			0

AMENITY CONDITIONS SUMMARY



21st to Hill Mini Park



Admiral Kidd Park



Baker Street Park



Chittick Field

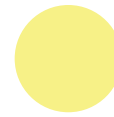

Fellowship Park

AMENITY QUANTITIES AND CONDITIONS

Park Name	Condition	General Infrastructure Condition	Open Lawn/ Turf Area	Amenities														Total			
				Tennis Courts	Basketball Courts	Baseball Fields	Soccer Fields	Multipurpose Fields	Fitness Zones	Skate Parks	Picnic Shelters	Playgrounds	Swimming Pools	Splash Pads	Dog Parks	Gymnasiums	Community/Rec Centers		Senior Centers	Restrooms	
Hudson Park	Good																			0	
	Fair					2						1								1	4
	Poor						1														1
Longview Pointe at Willow Springs Park	Good																				0
	Fair																				0
	Poor																				0
Martin Luther King Jr. Park	Good																				0
	Fair							2				1					1				4
	Poor												1	1						1	3
NAACP Freedom Park	Good																				0
	Fair																				0
	Poor																				0
Officer Daryle W Black Memorial Park	Good																				0
	Fair											1									1
	Poor																				0
Silverado Park	Good				1																1
	Fair			4				1					1			1	1				8
	Poor					2				1		1							1		5

AMENITY CONDITIONS SUMMARY

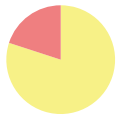

Hudson Park



Martin Luther King Jr. Park



Officer Daryle W Black Memorial Park



Silverado Park

AMENITY QUANTITIES AND CONDITIONS

Park Name	Condition	General Infrastructure Condition	Open Lawn/ Turf Area	Amenities															Total		
				Tennis Courts	Basketball Courts	Baseball Fields	Soccer Fields	Multipurpose Fields	Fitness Zones	Skate Parks	Picnic Shelters	Playgrounds	Swimming Pools	Splash Pads	Dog Parks	Gymnasiums	Community/Rec Centers	Senior Centers		Restrooms	
Tanaka Park	Good				1							1									2
	Fair																				0
	Poor																				0
Veterans Park	Good																				0
	Fair				3												1				4
	Poor			1				1				1							1		4
Totals:	Good			0	3	0	0	0	1	0	0	2	0	0	0	0	1	0	1	1	8
	Fair			4	3	2	3	3	0	0	0	6	1	0	0	1	3	0	1	1	27
	Poor			1	0	2	3	1	0	1	0	2	1	1	0	0	0	0	4	4	16

AMENITY CONDITIONS SUMMARY



Tanaka Park



Veterans Park

Miles of trails inside parks: 0.5

Miles of trails outside of parks: 1.4

PARK NEEDS FRAMEWORK: COUNTYWIDE ASSESSMENT OF NEED

The results of the analysis of the park metrics were used to determine an overall park need level for each Study Area. Please refer to Section 3.0 Park Needs Framework of the main report for additional information.

City of Long Beach West (#154) has a very high park need.

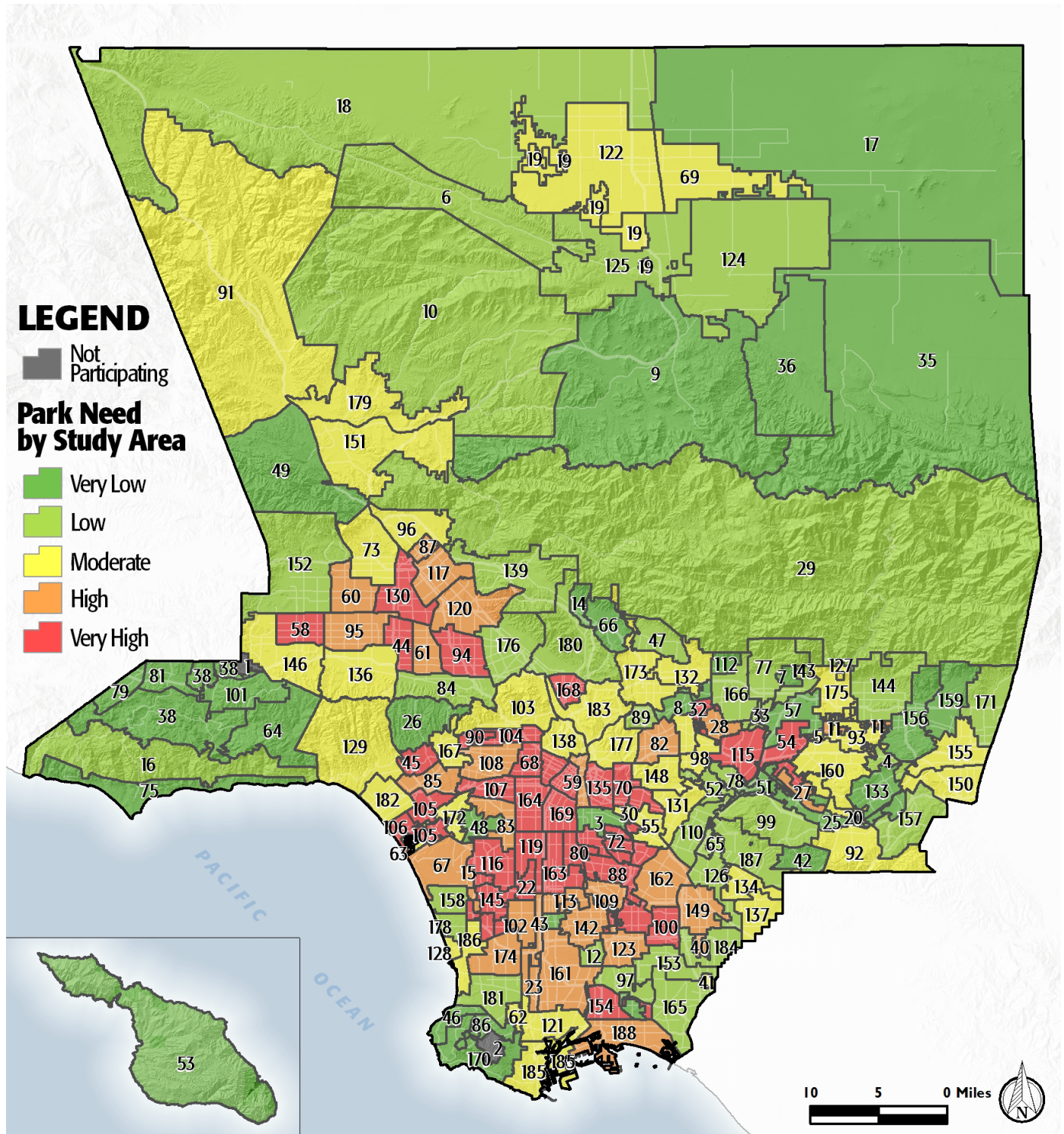

PROJECT COST ESTIMATES



Study Area:

City of Long Beach West

Study Area ID

154

Prioritized Projects

Project Number	Project Description	Cost
1	Add Skate Parks at Admiral Kidd Park	\$775,000
2	Add Baseball Fields at Hudson Park	\$1,886,000
3	Replace Lighting- LED Conversion at All Parks in Study Area	\$1,418,967
4-6	Build New Park in the General Vicinity of Area Southeast of 405-710 Freeway Interchange	\$42,200,434
	New Park Tasks:	
	Land Acquisition	\$20,760,563
	Infrastructure/General	\$20,280,000
	Generic Amenity	\$579,935
	Generic Amenity	\$579,935
7	Repair Restrooms at All Parks in Study Area	\$168,000
8-10	Build New Park in the General Vicinity of Terminal Island (47) Freeway	\$11,439,870
	New Park Tasks:	
	Infrastructure/General	\$10,280,000
	Generic Amenity	\$579,935
	Generic Amenity	\$579,935
Study Area Total Costs		
	TOTAL COST FOR PRIORITIZED PROJECTS	\$57,888,271
	TOTAL DEFERRED MAINTENANCE*	\$36,297,208
	Replace amenities in "poor" condition	\$25,823,868
	Repair amenities in "fair" condition	\$10,473,341
	GRAND TOTAL	\$94,185,479

Each Study Area prioritized 10 projects. These project lists are not intended to supersede or replace any planning documents, nor to obligate the lead agency to implement these projects. For further discussion of projects, please refer to the "Potential Park Projects and Cost Estimates" section of the report.

*Does not include repairs or replacement projects listed as prioritized projects.



Study Area Name:

Long Beach West

Prioritized Project Reporting Form

Please provide descriptions of the park projects prioritized during your Study Area's community engagement workshop. The details you provide will contribute to cost estimates that will be included with your projects in the final report of the LA Countywide Park Needs Assessment. Please be as specific as possible by providing all details that may have an impact on cost estimates (including quantities and acres where appropriate). Along with this form, please attach copies or scans of all voting forms presented at your engagement workshop.

Please return this form to robinson@parks.lacounty.gov no later than February 29, 2016

1. Project Name: Admiral Kidd Skate Park

Project Location (address, assessor's parcel number, or nearest intersection):

2125 Santa Fe Ave., Long Beach

Project Type (choose one):

- Repairs to Existing Amenities
- Add/Replace Amenities in Existing
- Park Build New Park or Specialty Facility (include acreage in description)

Brief Description of Project:

New skate park in Admiral Kidd Park.



2. Project Name: Hudson Park Baseball Diamonds

Project Location (address, assessor's parcel number, or nearest intersection):

2335 Webster Ave., Long Beach

Project Type (choose one):

- Repairs to Existing Amenities
- Add/Replace Amenities in Existing Park
- Build New Park or Specialty Facility (include acreage in description)

Brief Description of Project:

2 new baseball fields with lighting and security cameras

3. Project Name: Park Lighting Upgrades

Project Location (address, assessor's parcel number, or nearest intersection):

All parks within Study Area

Project Type (choose one):

- Repairs to Existing Amenities
- Add/Replace Amenities in Existing Park
- Build New Park or Specialty Facility (include acreage in description)

Brief Description of Project:

Upgrade lighting at parks throughout the Study Area for increased visibility and reduced electricity use.



4. Project Name: Oil Operators Site Park

Project Location (address, assessor's parcel number, or nearest intersection):

Southeast of 405-710 Freeway Interchange, Long Beach

Project Type (choose one):

- Repairs to Existing Amenities
- Add/Replace Amenities in Existing Park
- Build New Park or Specialty Facility (include acreage in description)

Brief Description of Project:

New park on the site known as the "Oil Operators Property" (approximately 20 acres).

5. Project Name: Park Restroom Repairs

Project Location (address, assessor's parcel number, or nearest intersection):

All parks within Study Area

Project Type (choose one):

- Repairs to Existing Amenities
- Add/Replace Amenities in Existing Park
- Build New Park or Specialty Facility (include acreage in description)

Brief Description of Project:

Repair existing park restrooms throughout the Study Area



6. Project Name: Terminal Island Freeway Replacement

Project Location (address, assessor's parcel number, or nearest intersection):

Terminal Island (47) Freeway, Long Beach

Project Type (choose one):

- Repairs to Existing Amenities
- Add/Replace Amenities in Existing Park
- Build New Park or Specialty Facility (include acreage in description)

Brief Description of Project:

New park on the site of the Terminal Island Freeway (approximately 10 acres)

7. Project Name:

Project Location (address, assessor's parcel number, or nearest intersection):

Project Type (choose one):

- Repairs to Existing Amenities
- Add/Replace Amenities in Existing Park
- Build New Park or Specialty Facility (include acreage in description)

Brief Description of Project:



8. Project Name:

Project Location (address, assessor's parcel number, or nearest intersection):

Project Type (choose one):

- Repairs to Existing Amenities
- Add/Replace Amenities in Existing Park
- Build New Park or Specialty Facility (include acreage in description)

Brief Description of Project:

9. Project Name:

Project Location (address, assessor's parcel number, or nearest intersection):

Project Type (choose one):

- Repairs to Existing Amenities
- Add/Replace Amenities in Existing Park
- Build New Park or Specialty Facility (include acreage in description)

Brief Description of Project:



10. Project Name:

Project Location (address, assessor's parcel number, or nearest intersection):

Project Type (choose one):

- Repairs to Existing Amenities
- Add/Replace Amenities in Existing Park
- Build New Park or Specialty Facility (include acreage in description)

Brief Description of Project:

If the projects reported on this form were subject to any type review process, please give a brief description of that process:

**Please return this form to rrobinson@parks.lacounty.gov
no later than **February 29, 2016****





Community Engagement Plan

A Community Engagement Meeting must be held in each Study Area between December 1, 2015 and February 15, 2016. The meeting can be run by city staff or by a community-based organization of your choice. The meeting facilitator must attend one of three trainings. At the training, facilitators will receive all information needed to hold the meeting. To offset the cost of the Community Engagement Meeting, a \$2,500 stipend is available for each Study Area.

Please answer the questions below and return this form to Rita Robinson
robinson@parks.lacounty.gov by **October 15, 2015**

Please tell us about your community engagement meeting:

Date: 12/02/2015

Time: 6:30 PM

Location: Veterans Park Community Center

- Parking provided
- Accessible by public transportation

What translation services (if any) will be provided? Languages: Spanish

Who will be facilitating your community engagement event(s)?

- City Staff
- Community-Based Organization. Name of CBO: DakeLuna Consultants

Please provide the contact information for the primary facilitator **and** any secondary facilitator (if applicable) that will be attending the mandatory training. You may have a **maximum** of 2 people.

Name: Miguel Luna

Title: Principal

Address: 535 Euclid Ave., Los Angeles CA 90063

Phone:

Email: miguel@dakeluna.com

Name: Sharon Gates

Title: Administrative Analyst

Address: 2760 N Studebaker Rd, Lona Beach CA 90815

Phone: 562-570-3124

Email: sharon.gates@longbeach.gov

Please rank your preference for a mandatory facilitator training date. Space is limited at each training and spaces will be reserved based on the timely return of this form.

- | | | | |
|---|-----------------------------|-----------------|--------------------------------|
| 2 | Monday--November 16, 2015 | 10:00am-12:00pm | Roy Anderson Recreation Center |
| 1 | Tuesday--November 17, 2015 | 6:30pm-8:30pm | Los Angeles County Arboretum |
| 3 | Saturday--November 21, 2015 | 10:00am-12:00pm | San Fernando Park |

Please describe how you will promote your engagement meeting (select all that apply):

- | | |
|--|---|
| <input checked="" type="checkbox"/> Publicly posted notice | <input type="checkbox"/> Canvassing |
| <input type="checkbox"/> Mailers | <input type="checkbox"/> Television/Radio |
| <input checked="" type="checkbox"/> Website | <input type="checkbox"/> Other |
| <input checked="" type="checkbox"/> Social Media | |

Please describe your attendance goal (# of attendees): 50

Please provide any additional details related to your action plan for engaging the community:

The list of prioritized parks projects generated at the community engagement meeting is due to the County by **February 29, 2016**.