



City of La Puente

STUDY AREA PROFILE

STUDY AREA ID #27

- BASE MAP
- PARK METRICS
- WHERE ARE PARKS MOST NEEDED
- AMENITY QUANTITIES AND CONDITIONS
- PARK NEEDS FRAMEWORK
- PROJECT COST ESTIMATES
- PROJECT REPORTING FORM
- COMMUNITY ENGAGEMENT FORM





STUDY AREA BASE MAP

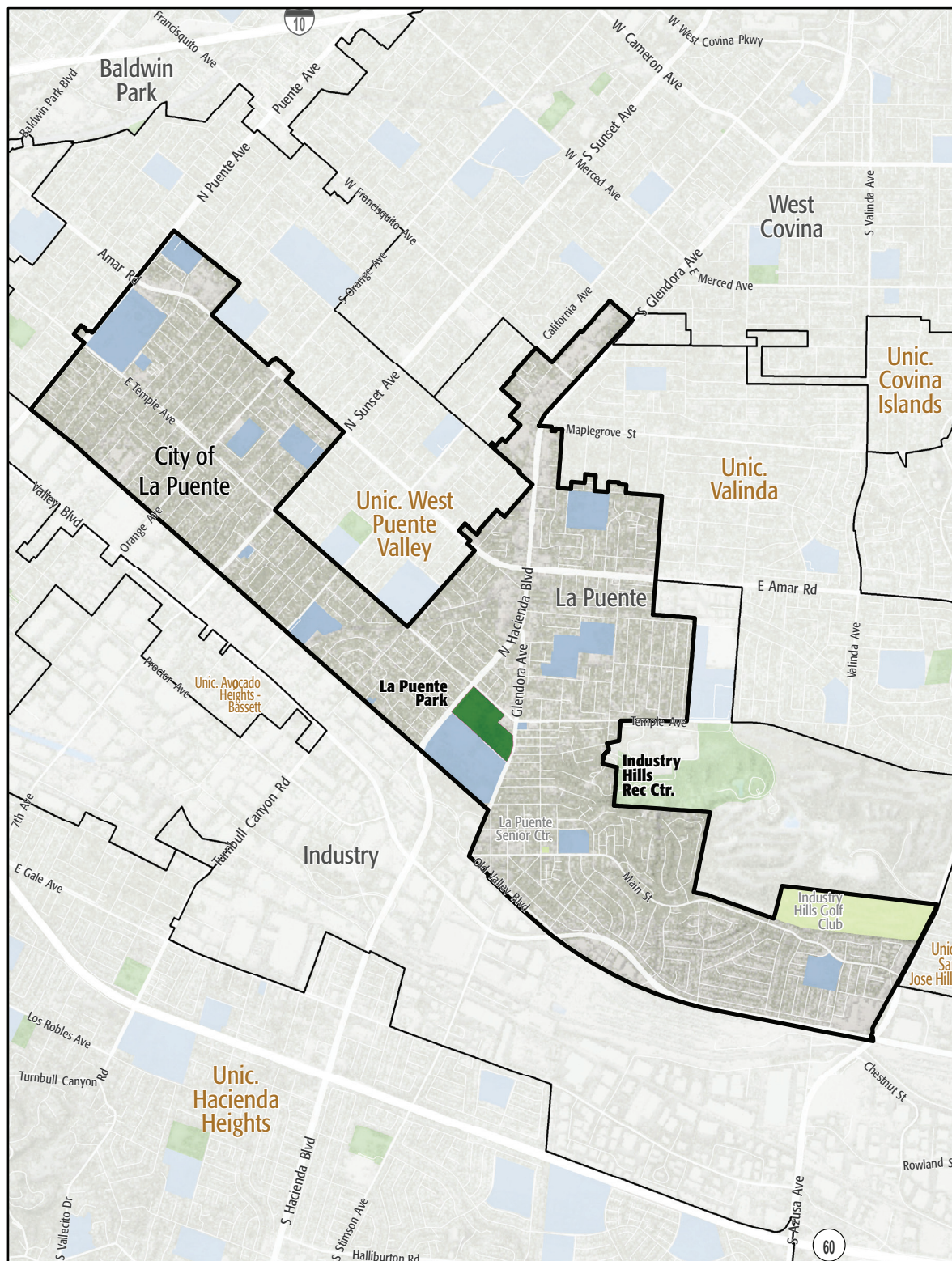

City of La Puente

- Existing Park
- Existing Park Outside Study Area
- Existing School
- Other Open Space

PARK METRICS



PARK LAND: Is there enough park land for the population?

114.3 PARK ACRES
within study area

40,333
POPULATION

2.8 PARK ACRES
PER 1,000

The county average is 3.3 park acres per 1,000

PARK ACCESSIBILITY:
Is park land located where
everyone can access it?

24% of population living
WITHIN 1/2 MILE
of a park

The county average is 49% of the population living
within 1/2 mile of a park

PARK PRESSURE

How much park land is available to residents in the area around each park?

Industry Hills Rec. Center (92.04 Acres)

4.61 park acres per 1,000

La Puente Park (22.23 Acres)

2.41 park acres per 1,000

WHERE ARE PARKS MOST NEEDED?

PARK ACRE NEED

+

DISTANCE TO PARKS

+

POPULATION DENSITY

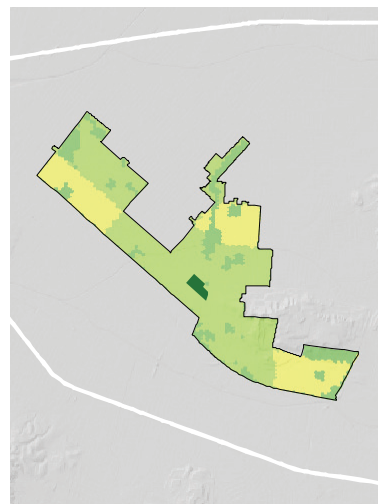
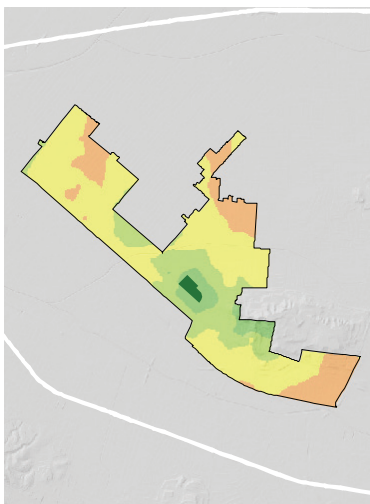
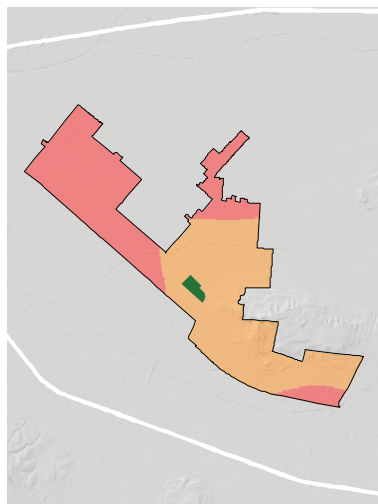

= PARK NEED

*Calculated using the following weighting: (20% x Park Acre Need) + (20% x Distance to Parks) + (60% x Population Density)

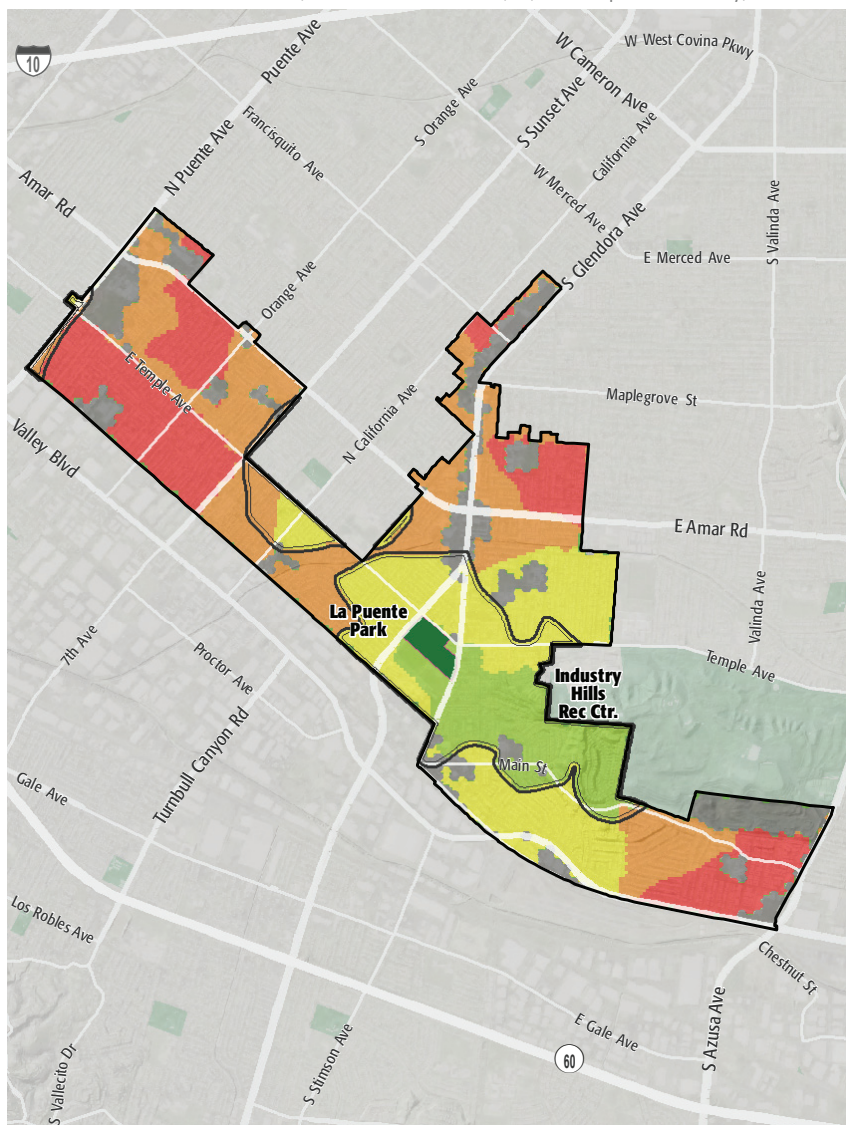

PARK NEED CATEGORY

- Very High
- High
- Moderate
- Low
- Very Low
- No Population
- Area within 1/2 mile walk of a park

HOW MANY PEOPLE NEED PARKS?

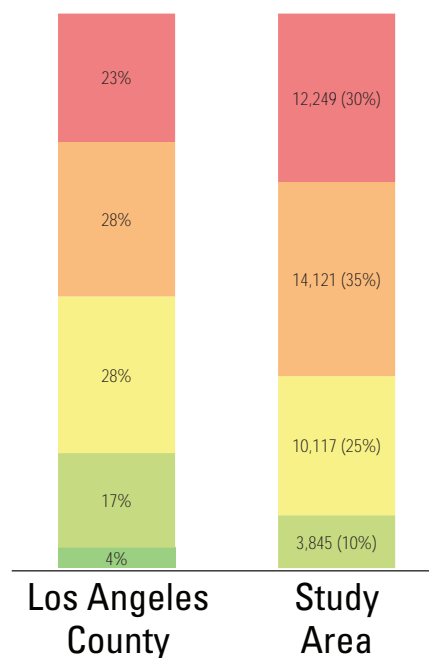

AMENITY QUANTITIES AND CONDITIONS

| Park Name | Condition | General Infrastructure Condition | Open Lawn/ Turf Area | Amenities | | | | | | | | | | | | | | | Total |
|---------------------------|-----------|----------------------------------|----------------------|---------------|-------------------|-----------------|---------------|---------------------|---------------|-------------|-----------------|-------------|----------------|-------------|-----------|------------|-----------------------|----------------|-------|
| | | | | Tennis Courts | Basketball Courts | Baseball Fields | Soccer Fields | Multipurpose Fields | Fitness Zones | Skate Parks | Picnic Shelters | Playgrounds | Swimming Pools | Splash Pads | Dog Parks | Gymnasiums | Community/Rec Centers | Senior Centers | |
| Industry Hills Rec Center | Good | | | | | | | | | | | | | | | | | | 0 |
| | Fair | | | | | | | | | | | | | | | | | | 0 |
| | Poor | | | | | | | | | | | | | | | | | | 0 |
| La Puente Park | Good | | | | | | | | | | | | | | 1 | 1 | 1 | | 3 |
| | Fair | | | | 2 | 2 | | 1 | | | 4 | 1 | | | | | | | 10 |
| | Poor | | | | | | | | | | | | | | | | | 2 | 2 |
| Totals: | Good | | | 0 | 0 | 0 | 0 | 0 | 0 | 0 | 0 | 0 | 0 | 0 | 1 | 1 | 1 | 0 | 3 |
| | Fair | | | 0 | 2 | 2 | 0 | 1 | 0 | 0 | 4 | 1 | 0 | 0 | 0 | 0 | 0 | 0 | 10 |
| | Poor | | | 0 | 0 | 0 | 0 | 0 | 0 | 0 | 0 | 0 | 0 | 0 | 0 | 0 | 0 | 2 | 2 |

AMENITY CONDITIONS SUMMARY



La Puente Park

Miles of trails inside parks: 0.5

Miles of trails outside of parks: 0

PARK NEEDS FRAMEWORK: COUNTYWIDE ASSESSMENT OF NEED

The results of the analysis of the park metrics were used to determine an overall park need level for each Study Area. Please refer to Section 3.0 Park Needs Framework of the main report for additional information.

City of La Puente (#27) has a high park need.



PROJECT COST ESTIMATES



Study Area:

City of La Puente

Study Area ID

27

Prioritized Projects

| Project Number | Project Description | Cost |
|----------------|--|-------------|
| 1 | Add Amphitheater at La Puente Park | \$1,550,000 |
| 2 | Add Community Garden at La Puente Park | \$300,000 |
| 3 | Add Dog Parks at La Puente Park | \$1,390,400 |
| 4 | Add Fitness Zones at La Puente Park | \$70,000 |
| 5 | Add Lighting at La Puente Park | \$1,936,678 |
| 6 | Add Splash Pads at La Puente Park | \$750,000 |
| 7 | Add Park shade at La Puente Park (over Playground) | \$410,000 |
| 8 | Add Batting cages at La Puente Park | \$6,000 |
| 9 | Add Park shade at La Puente Park (over Bleachers) | \$410,000 |

Study Area Total Costs

| | |
|---------------------------------------|-------------|
| TOTAL COST FOR PRIORITIZED PROJECTS | \$6,823,078 |
| TOTAL DEFERRED MAINTENANCE* | \$2,324,309 |
| Replace amenities in "poor" condition | \$560,000 |
| Repair amenities in "fair" condition | \$1,764,309 |
| GRAND TOTAL | \$9,147,387 |

Each Study Area prioritized 10 projects. These project lists are not intended to supersede or replace any planning documents, nor to obligate the lead agency to implement these projects. For further discussion of projects, please refer to the "Potential Park Projects and Cost Estimates" section of the report.

**Does not include repairs or replacement projects listed as prioritized projects.*



Study Area Name:

City of La Puente

Prioritized Project Reporting Form

Please provide descriptions of the park projects prioritized during your Study Area's community engagement workshop. The details you provide will contribute to cost estimates that will be included with your projects in the final report of the LA Countywide Park Needs Assessment. Please be as specific as possible by providing all details that may have an impact on cost estimates (including quantities and acres where appropriate). Along with this form, please attach copies or scans of all voting forms presented at your engagement workshop.

Please return this form to rrobinson@parks.lacounty.gov no later than February 29, 2016

1. Project Name: Build and Outdoor Ampitheater at La Puente Park

Project Location (address, assessor's parcel number, or nearest intersection):

La Puente Park (501 N. Glendora Ave.)

Project Type (choose one):

- ☐ Repairs to Existing Amenities
- ☒ Add/Replace Amenities in Existing
- ☐ Park Build New Park or Specialty Facility (include acreage in description)

Brief Description of Project:

Build and outdoor amphitheater at La Puente Park that seats 300 people for concerts and public performances at the park.



LOS ANGELES COUNTYWIDE COMPREHENSIVE
PARK & RECREATION NEEDS ASSESSMENT

2. Project Name: Create a Community Garden at La Puente Park

Project Location (address, assessor's parcel number, or nearest intersection):

Project Type (choose one):

- ☐ Repairs to Existing Amenities
- ☒ Add/Replace Amenities in Existing Park
- ☐ Build New Park or Specialty Facility (include acreage in description)

Brief Description of Project:

Create a 5,000 to 10,000 ft. Community Garden at La Puente Park

3. Project Name: Created a Designated Pet Area/Dog Park at La Puente Park

Project Location (address, assessor's parcel number, or nearest intersection):

Project Type (choose one):

- ☐ Repairs to Existing Amenities
- ☒ Add/Replace Amenities in Existing Park
- ☐ Build New Park or Specialty Facility (include acreage in description)

Brief Description of Project:

Create a one (1) to two (2) acres fenced in pet area at La Puente Park



4. Project Name: Create an Exercise Area/Fitness Zone at La Puente Park

Project Location (address, assessor's parcel number, or nearest intersection):

La Puente Park (501 N. Glendora Ave).

Project Type (choose one):

- ☐ Repairs to Existing Amenities
- ☒ Add/Replace Amenities in Existing Park
- ☐ Build New Park or Specialty Facility (include acreage in description)

Brief Description of Project:

Create an eight (8) station outdoor Fitness Zone at La Puente Park

5. Project Name: Additional Lighting at La Puente Park

Project Location (address, assessor's parcel number, or nearest intersection):

La Puente Park (501 N. Glendora Ave)

Project Type (choose one):

- ☐ Repairs to Existing Amenities
- ☒ Add/Replace Amenities in Existing Park
- ☐ Build New Park or Specialty Facility (include acreage in description)

Brief Description of Project:

Provide additional lighting throughout La Puente Park



6. Project Name: Construct a Splash Pad at La Puente Park

Project Location (address, assessor's parcel number, or nearest intersection):

La Puente Park (501 N. Glendora Ave.)

Project Type (choose one):

- ☐ Repairs to Existing Amenities
- ☒ Add/Replace Amenities in Existing Park
- ☐ Build New Park or Specialty Facility (include acreage in description)

Brief Description of Project:

Construct at 1,500 sq ft. splash pad at La Puente Park

7. Project Name: Install Additional Shade over the Playground at La Puente Park

Project Location (address, assessor's parcel number, or nearest intersection):

La Puente Park (501 N. Glendora Ave.)

Project Type (choose one):

- ☐ Repairs to Existing Amenities
- ☒ Add/Replace Amenities in Existing Park
- ☐ Build New Park or Specialty Facility (include acreage in description)

Brief Description of Project:

Additional 30 x 30 structure over the playground at La Puente Park (over swings, slides adjacent to the service road).



8. Project Name: Install Batting Cages at La Puente Park

Project Location (address, assessor's parcel number, or nearest intersection):

La Puente Park (501 N. Glendora Ave)

Project Type (choose one):

- ☐ Repairs to Existing Amenities
- ☒ Add/Replace Amenities in Existing Park
- ☐ Build New Park or Specialty Facility (include acreage in description)

Brief Description of Project:

Install two (2) seventy (70) ft. batting cages at La Puente Park.

9. Project Name: Install Shade Structure over the Jimenez Softball Field Bleachers

Project Location (address, assessor's parcel number, or nearest intersection):

La Puente Park (501 N. Glendora Ave.)

Project Type (choose one):

- ☐ Repairs to Existing Amenities
- ☒ Add/Replace Amenities in Existing Park
- ☐ Build New Park or Specialty Facility (include acreage in description)

Brief Description of Project:

Install 31 x 14 Shade structure over the Jimenez Field Bleachers.



10. Project Name:

Project Location (address, assessor's parcel number, or nearest intersection):

Project Type (choose one):

- ☐ Repairs to Existing Amenities
- ☐ Add/Replace Amenities in Existing Park
- ☐ Build New Park or Specialty Facility (include acreage in description)

Brief Description of Project:

If the projects reported on this form were subject to any type review process, please give a brief description of that process:

The City of La Puente conducted two community outreaches. The first was the meeting that was held on February 2, 2016. The second outreach occurred on Friday, February 12th at the weekly open air market (La Puente Live) that is held on Friday nights in Downtown La Puente. Recreation staff hosted a booth and invited the community to participate.

The projects will be presented to the La Puente City Council during the Recreation Department's Quarterly Update at the City Council Meeting of March 8, 2016.

**Please return this form to rrobinson@parks.lacounty.gov
no later than February 29, 2016**





We all need PARKS

Study Area: 2171

Community Engagement Plan

A Community Engagement Meeting must be held in each Study Area between December 1, 2015 and February 15, 2016. The meeting can be run by city staff or by a community-based organization of your choice. The meeting facilitator must attend one of three trainings. At the training, facilitators will receive all information needed to hold the meeting. To offset the cost of the Community Engagement Meeting, a \$2,500 stipend is available for each Study Area.

Please answer the questions below and return this form to Rita Robinson
rrobinson@parks.lacounty.gov by **October 15, 2015**

Please tell us about your community engagement meeting:

Date: 02/02/2016

Time: 7:00 p.m.

Location: La Puente Community Center

☒ Parking provided

☒ Accessible by public transportation

What translation services (if any) will be provided? Languages: Spanish

Who will be facilitating your community engagement event(s)?

☒ City Staff

☐ Community-Based Organization. Name of CBO:

Please provide the contact information for the primary facilitator **and** any secondary facilitator (if applicable) that will be attending the mandatory training. You may have a **maximum** of 2 people.

Name: Roxanne Lerma

Title: Director of Recreation Services

Address: 15900 E. Main Street

Phone: 626-855-1534

Email: rlerma@lapuente.org

Name: Angel Morales

Title: Recreation Coordinator

Address: 15900 E. Main Street

Phone: 626-855-1558

Email: Amorales@lapuente.org

Please rank your preference for a mandatory facilitator training date. Space is limited at each training and spaces will be reserved based on the timely return of this form.

- | | | | |
|---|-----------------------------|-----------------|--------------------------------|
| 1 | Monday--November 16, 2015 | 10:00am-12:00pm | Roy Anderson Recreation Center |
| 2 | Tuesday--November 17, 2015 | 6:30pm-8:30pm | Los Angeles County Arboretum |
| 3 | Saturday--November 21, 2015 | 10:00am-12:00pm | San Fernando Park |

Please describe how you will promote your engagement meeting (select all that apply):

☒ Publicly posted notice

☐ Mailers

☒ Website

☒ Social Media

☐ Canvassing

☒ Television/Radio

☐ Other

Please describe your attendance goal (# of attendees): 75

Please provide any additional details related to your action plan for engaging the community:

The City will provide information and outreach at its weekly Open Air Market on Friday evenings.

The list of prioritized parks projects generated at the community engagement meeting is due to the County by **February 29, 2016**.