



# City of Arcadia

## STUDY AREA PROFILE

STUDY AREA ID #166

- BASE MAP
- PARK METRICS
- WHERE ARE PARKS MOST NEEDED
- AMENITY QUANTITIES AND CONDITIONS
- PARK NEEDS FRAMEWORK
- PROJECT COST ESTIMATES
- PROJECT REPORTING FORM
- COMMUNITY ENGAGEMENT FORM



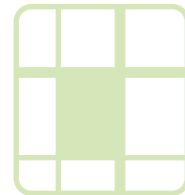

# STUDY AREA BASE MAP

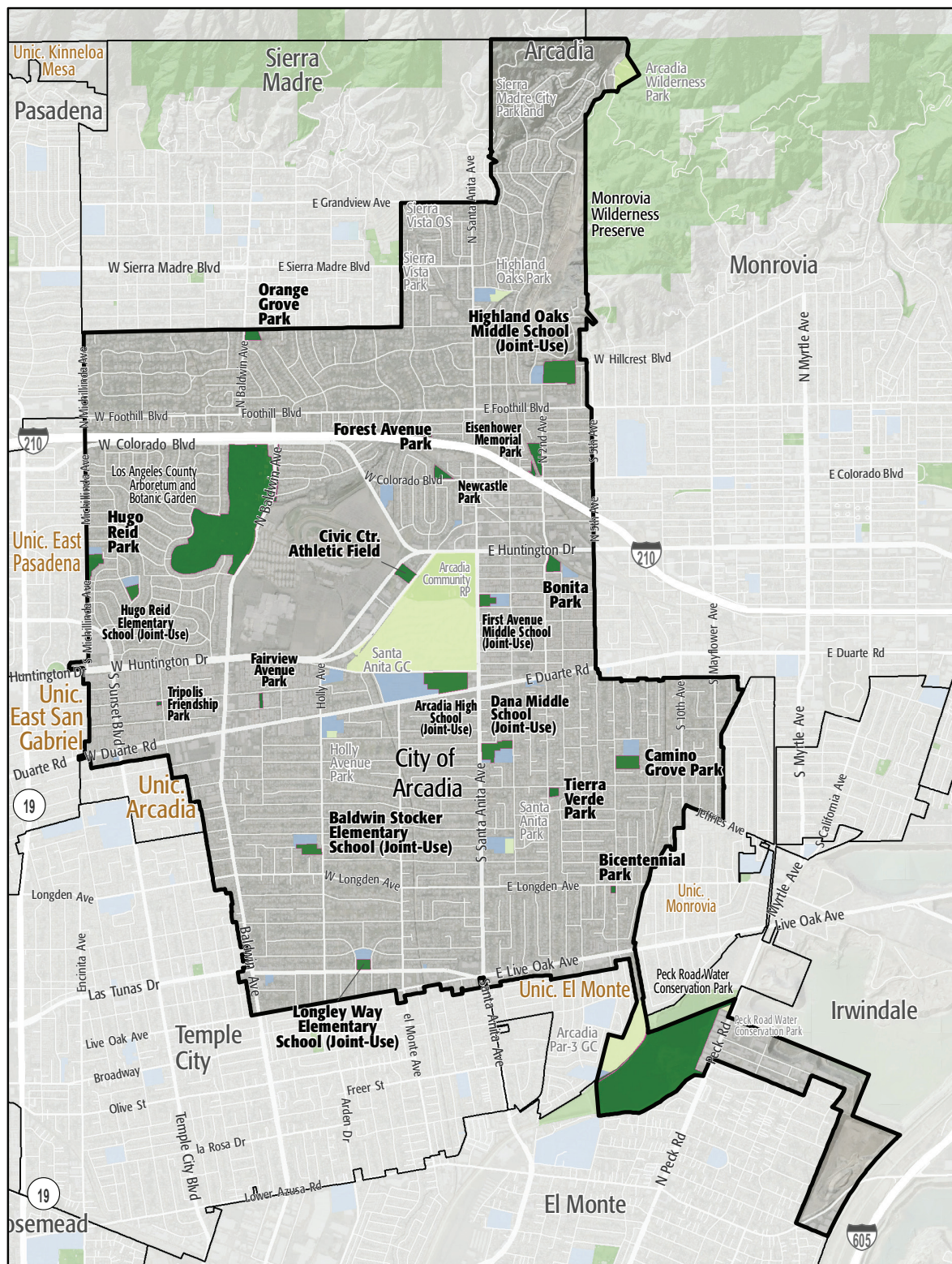

City of Arcadia

- Existing Park
- Existing Park Outside Study Area
- Existing School
- Other Open Space

# PARK METRICS



## PARK LAND: Is there enough park land for the population?

**74.8** PARK ACRES  
within study area

**57,639**  
POPULATION

**1.3** PARK ACRES  
PER 1,000

The county average is 3.3 park acres per 1,000

## PARK ACCESSIBILITY: Is park land located where everyone can access it?

**70%** of population living  
WITHIN 1/2 MILE  
of a park

The county average is 49% of the population living  
within 1/2 mile of a park

## PARK PRESSURE

How much park land is available to residents in the area around each park?

**Arcadia High School (13.81 Acres)**  
5.28 park acres per 1,000

**Baldwin Stocker Elementary School (3.79 Acres)**  
0.72 park acres per 1,000

**Bicentennial Park (0.63 Acres)**  
0.16 park acres per 1,000

**Bonita Park (3.36 Acres)**  
0.63 park acres per 1,000

**Camino Grove Park (5.58 Acres)**  
1.11 park acres per 1,000

**Civic Center Athletic Field (4.35 Acres)**  
4.52 park acres per 1,000

**Dana Middle School (6.58 Acres)**  
2.16 park acres per 1,000

**Eisenhower Memorial Park (5.37 Acres)**  
2.37 park acres per 1,000

**Fairview Avenue Park (0.92 Acres)**  
0.22 park acres per 1,000

**First Avenue Middle School (3.01 Acres)**  
1.22 park acres per 1,000

**Forest Avenue Park (0.26 Acres)**  
0.22 park acres per 1,000

**Hugo Reid Elementary School (2.43 Acres)**  
2.45 park acres per 1,000

**Longley Way Elementary School (2.56 Acres)**  
0.61 park acres per 1,000

**Tierra Verde Park (1.55 Acres)**  
0.87 park acres per 1,000

**Highland Oaks Middle School (12.83 Acres)**  
6.88 park acres per 1,000

**Hugo Reid Park (4.76 Acres)**  
1.45 park acres per 1,000

**Newcastle Park (2.66 Acres)**  
3.2 park acres per 1,000

**Tripolis Friendship Park (0.34 Acres)**  
0.04 park acres per 1,000



# WHERE ARE PARKS MOST NEEDED?

PARK ACRE NEED

+

DISTANCE TO PARKS

+

POPULATION DENSITY

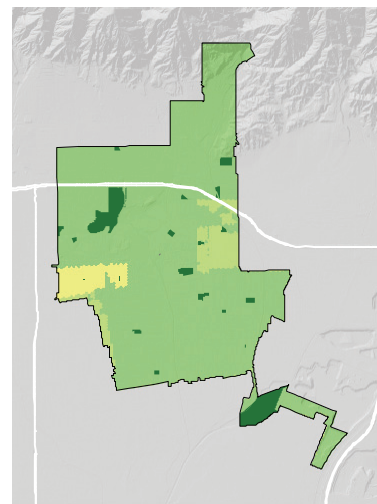
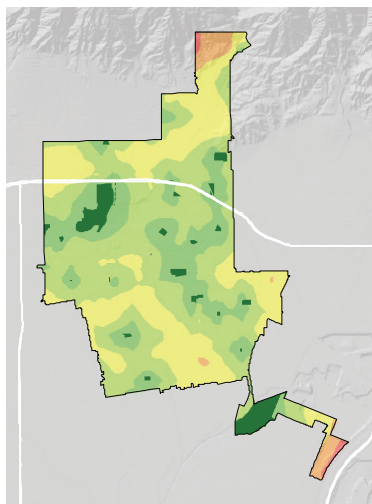
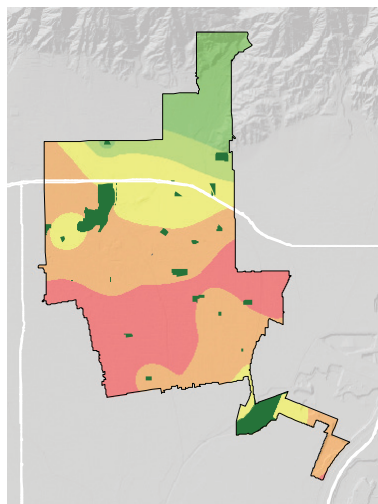

= PARK NEED

\*Calculated using the following weighting: (20% x Park Acre Need) + (20% x Distance to Parks) + (60% x Population Density)

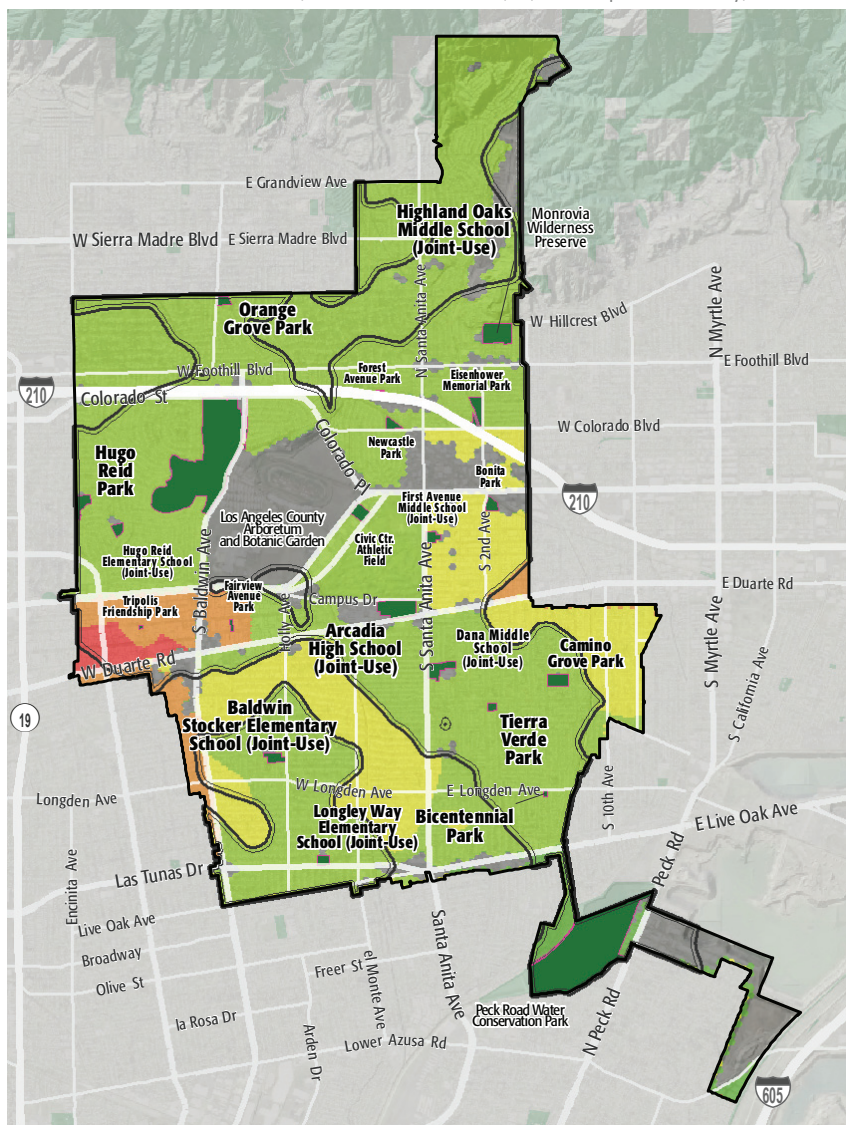

## PARK NEED CATEGORY

- Very High
- High
- Moderate
- Low
- Very Low
- No Population
- Area within 1/2 mile walk of a park

## HOW MANY PEOPLE NEED PARKS?

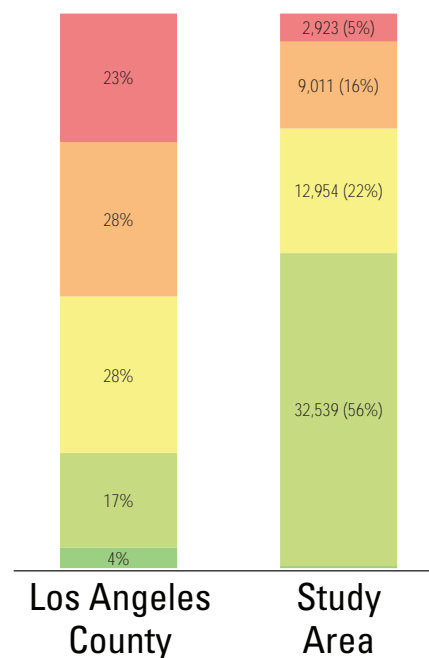

## AMENITY QUANTITIES AND CONDITIONS

Park Name	Condition	General Infrastructure Condition	Open Lawn/ Turf Area	Amenities																
				Tennis Courts	Basketball Courts	Baseball Fields	Soccer Fields	Multipurpose Fields	Fitness Zones	Skate Parks	Picnic Shelters	Playgrounds	Swimming Pools	Splash Pads	Dog Parks	Gymnasiums	Community/Rec Centers	Senior Centers	Restrooms	Total
Arcadia High School	Good					1	1						1			2				5
	Fair			8	4															12
	Poor							1												1
Baldwin Stocker Elementary School	Good																			0
	Fair					1	1													2
	Poor																			0
Bicentennial Park	Good																			0
	Fair			2							1									3
	Poor											1								1
Bonita Park	Good																			0
	Fair					1				1		1								3
	Poor						1				1								2	4
Camino Grove Park	Good			3								1								4
	Fair										1									1
	Poor																			0
Civic Center Athletic Field	Good						1												1	2
	Fair																			0
	Poor																			0

### AMENITY CONDITIONS SUMMARY

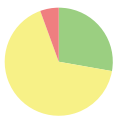

Arcadia High School



Baldwin Stocker Elementary School



Bicentennial Park



Bonita Park



Camino Grove Park



Civic Center Athletic Field

## AMENITY QUANTITIES AND CONDITIONS

Park Name	Condition	General Infrastructure Condition	Open Lawn/ Turf Area	Amenities																
				Tennis Courts	Basketball Courts	Baseball Fields	Soccer Fields	Multipurpose Fields	Fitness Zones	Skate Parks	Picnic Shelters	Playgrounds	Swimming Pools	Splash Pads	Dog Parks	Gymnasiums	Community/Rec Centers	Senior Centers	Restrooms	Total
Dana Middle School	Good				3											1			4	
	Fair						1											1		
	Poor																	0		
Eisenhower Memorial Park	Good					3						1						4		
	Fair				3						1			2				6		
	Poor																1	1		
Fairview Avenue Park	Good																	0		
	Fair																	0		
	Poor																	0		
First Avenue Middle School	Good				5													5		
	Fair						1											1		
	Poor																	0		
Forest Avenue Park	Good																	0		
	Fair																	0		
	Poor																	0		
Highland Oaks Middle School	Good																	0		
	Fair				3	1	1											5		
	Poor																	0		

### AMENITY CONDITIONS SUMMARY

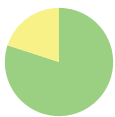

Dana Middle School



Eisenhower Memorial Park



First Avenue Middle School



Highland Oaks Middle School

# AMENITY QUANTITIES AND CONDITIONS

Park Name	Condition	General Infrastructure Condition	Open Lawn/Turf Area	Amenities																
				Tennis Courts	Basketball Courts	Baseball Fields	Soccer Fields	Multipurpose Fields	Fitness Zones	Skate Parks	Picnic Shelters	Playgrounds	Swimming Pools	Splash Pads	Dog Parks	Gymnasiums	Community/Rec Centers	Senior Centers	Restrooms	Total
Hugo Reid Elementary School	Good																			0
	Fair					1		1												2
	Poor																			0
Hugo Reid Park	Good			3		1						1								5
	Fair							1											1	2
	Poor																			0
Longley Way Elementary School	Good																			0
	Fair					1		1												2
	Poor																			0
Newcastle Park	Good																			0
	Fair			2								1								3
	Poor							1												1
Tierra Verde Park	Good																			0
	Fair			2																2
	Poor											1								1
Tripolis Friendship Park	Good																			0
	Fair																			0
	Poor											1								1
Totals:	Good			6	8	5	2	0	0	0	0	3	1	0	0	3	0	0	1	29
	Fair			14	10	5	4	3	0	1	3	2	0	0	2	0	0	0	1	45
	Poor			0	0	0	1	2	0	0	1	3	0	0	0	0	0	0	3	10

## AMENITY CONDITIONS SUMMARY

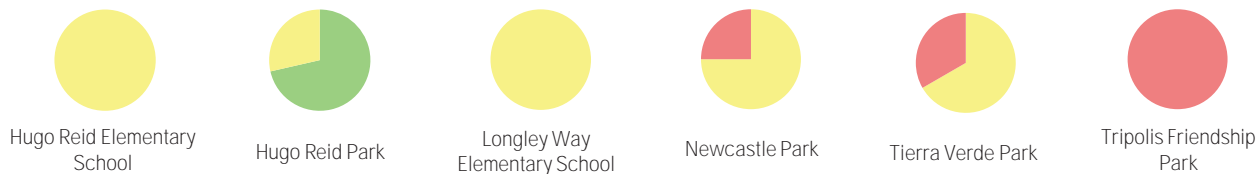

Miles of trails inside parks: 0

Miles of trails outside of parks: 6.9



# PARK NEEDS FRAMEWORK: COUNTYWIDE ASSESSMENT OF NEED

The results of the analysis of the park metrics were used to determine an overall park need level for each Study Area. Please refer to Section 3.0 Park Needs Framework of the main report for additional information.

City of Arcadia (#166) has a low park need.

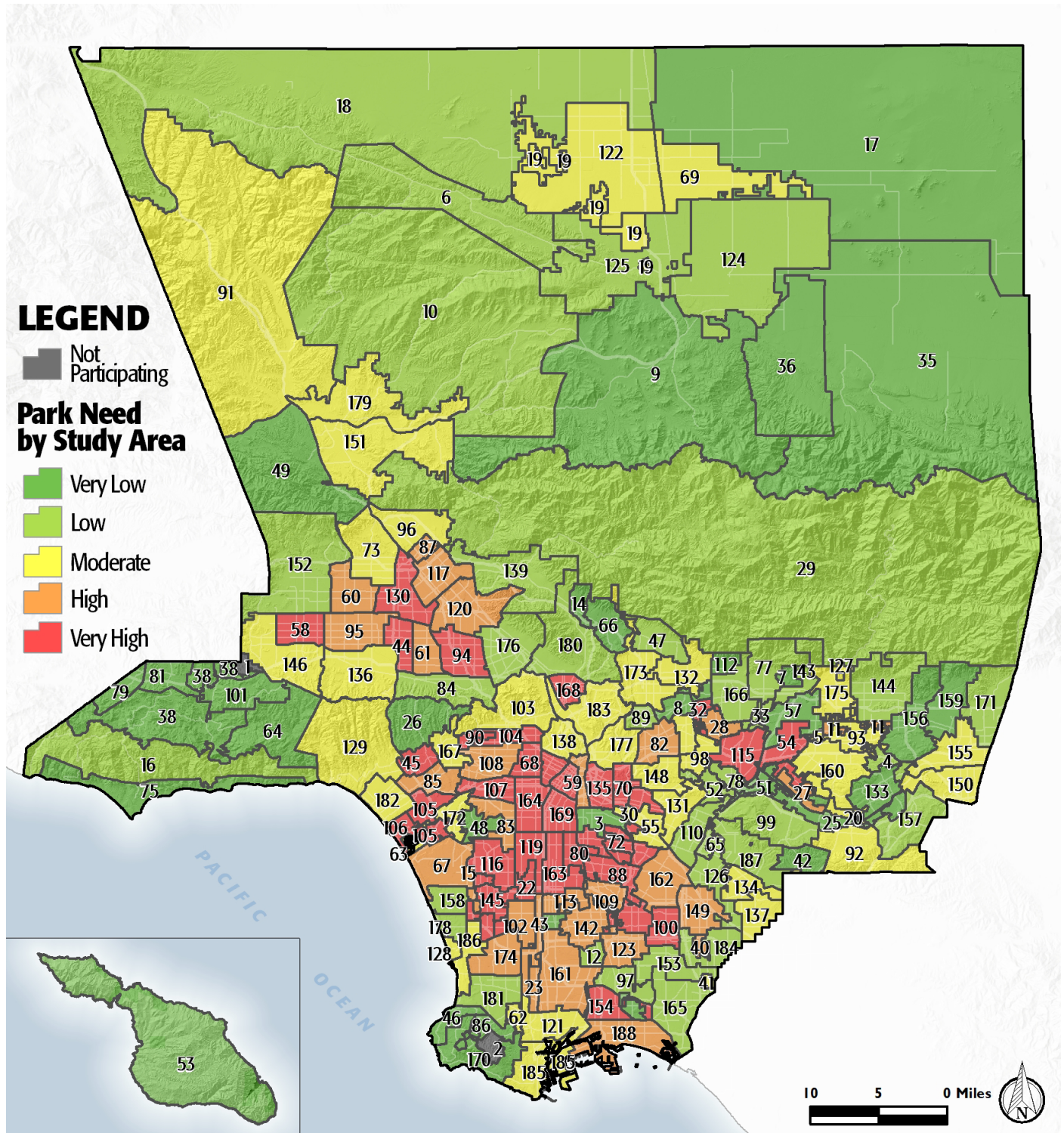

# PROJECT COST ESTIMATES



Study Area:

City of Arcadia

Study Area ID

166

## Prioritized Projects

Project Number	Project Description	Cost
1	Add Trails at Arcadia County Park	\$875,000
2	Add Gymnasium at Arcadia County Park	\$10,700,000
3	Replace Playgrounds at Arcadia County Park	\$500,000
4	Add Basketball Courts at Arcadia County Park	\$1,928,086
5	Add Community/Recreation Center at Arcadia County Park	\$6,300,000
6	Add Rock Climbing Extreme Sports Course at Arcadia County Park	\$99,000

## Study Area Total Costs

TOTAL COST FOR PRIORITIZED PROJECTS	\$20,402,086
TOTAL DEFERRED MAINTENANCE*	\$12,008,829
Replace amenities in "poor" condition	\$7,493,082
Repair amenities in "fair" condition	\$4,515,747
GRAND TOTAL	\$32,410,915

*Each Study Area prioritized 10 projects. These project lists are not intended to supersede or replace any planning documents, nor to obligate the lead agency to implement these projects. For further discussion of projects, please refer to the "Potential Park Projects and Cost Estimates" section of the report.*

*\*Does not include repairs or replacement projects listed as prioritized projects.*

**Study Area Name:**

City of Arcadia &  
Arcadia County Park

## Prioritized Project Reporting Form

Please provide descriptions of the park projects prioritized during your Study Area's community engagement workshop. The details you provide will contribute to cost estimates that will be included with your projects in the final report of the LA Countywide Park Needs Assessment. Please be as specific as possible by providing all details that may have an impact on cost estimates (including quantities and acres where appropriate). Along with this form, please attach copies or scans of all voting forms presented at your engagement workshop.

**Please return this form to [robinson@parks.lacounty.gov](mailto:robinson@parks.lacounty.gov) no later than February 29, 2016**

1. Project Name: Lighted Walking Path

Project Location (address, assessor's parcel number, or nearest intersection):

Arcadia County Park, 405 S. Santa Anita, Arcadia. 5775-024-918

Project Type (choose one):

- ☐ Repairs to Existing Amenities
- ☒ Add/Replace Amenities in Existing
- ☐ Park Build New Park or Specialty Facility (include acreage in description)

Brief Description of Project:

Build a lighted walking path with mile makers around Arcadia County Park.



LOS ANGELES COUNTYWIDE COMPREHENSIVE  
PARK & RECREATION NEEDS ASSESSMENT

2. Project Name: Joint Use Gym

Project Location (address, assessor's parcel number, or nearest intersection):

Arcadia County Park, 405 S. Santa Anita, Arcadia. 5775-024-918

Project Type (choose one):

- ☐ Repairs to Existing Amenities
- ☒ Add/Replace Amenities in Existing Park
- ☐ Build New Park or Specialty Facility (include acreage in description)

Brief Description of Project:

Build a joint use gymnasium (City & County) with multipurpose courts and fitness facilities with locker and restrooms.

3. Project Name: Inclusive Playground

Project Location (address, assessor's parcel number, or nearest intersection):

Arcadia County Park, 405 S. Santa Anita, Arcadia. 5775-024-918

Project Type (choose one):

- ☐ Repairs to Existing Amenities
- ☒ Add/Replace Amenities in Existing Park
- ☐ Build New Park or Specialty Facility (include acreage in description)

Brief Description of Project:

Replace existing children's playground with an inclusive playground.



4. Project Name: Outdoor Basketball Courts

Project Location (address, assessor's parcel number, or nearest intersection):

Arcadia County Park, 405 S. Santa Anita, Arcadia. 5775-024-918

Project Type (choose one):

- ☐ Repairs to Existing Amenities
- ☒ Add/Replace Amenities in Existing Park
- ☐ Build New Park or Specialty Facility (include acreage in description)

Brief Description of Project:

Build four, lighted outdoor basketball courts.

5. Project Name: Teen Center

Project Location (address, assessor's parcel number, or nearest intersection):

Arcadia County Park, 405 S. Santa Anita, Arcadia. 5775-024-918

Project Type (choose one):

- ☐ Repairs to Existing Amenities
- ☒ Add/Replace Amenities in Existing Park
- ☐ Build New Park or Specialty Facility (include acreage in description)

Brief Description of Project:

Build a joint use (City & County) teen center with multipurpose rooms, music/video studio, computer lab, game room, and rest rooms.





6. Project Name: Extreme Sports Exercise Course

Project Location (address, assessor's parcel number, or nearest intersection):

Arcadia County Park, 405 S. Santa Anita, Arcadia. 5775-024-918

Project Type (choose one):

- ☐ Repairs to Existing Amenities
- ☒ Add/Replace Amenities in Existing Park
- ☐ Build New Park or Specialty Facility (include acreage in description)

Brief Description of Project:

Build a rock climbing extreme sports course in Arcadia County Park.

7. Project Name:

Project Location (address, assessor's parcel number, or nearest intersection):

Project Type (choose one):

- ☐ Repairs to Existing Amenities
- ☐ Add/Replace Amenities in Existing Park
- ☐ Build New Park or Specialty Facility (include acreage in description)

Brief Description of Project:



8. Project Name:

Project Location (address, assessor's parcel number, or nearest intersection):

Project Type (choose one):

- ☐ Repairs to Existing Amenities
- ☐ Add/Replace Amenities in Existing Park
- ☐ Build New Park or Specialty Facility (include acreage in description)

Brief Description of Project:

9. Project Name:

Project Location (address, assessor's parcel number, or nearest intersection):

Project Type (choose one):

- ☐ Repairs to Existing Amenities
- ☐ Add/Replace Amenities in Existing Park
- ☐ Build New Park or Specialty Facility (include acreage in description)

Brief Description of Project:



10. Project Name:

Project Location (address, assessor's parcel number, or nearest intersection):

Project Type (choose one):

- ☐ Repairs to Existing Amenities
- ☐ Add/Replace Amenities in Existing Park
- ☐ Build New Park or Specialty Facility (include acreage in description)

Brief Description of Project:

If the projects reported on this form were subject to any type review process, please give a brief description of that process:

**Please return this form to [rrobinson@parks.lacounty.gov](mailto:rrobinson@parks.lacounty.gov)  
no later than **February 29, 2016****





### Community Engagement Plan

A Community Engagement Meeting must be held in each Study Area between December 1, 2015 and February 15, 2016. The meeting can be run by city staff or by a community-based organization of your choice. The meeting facilitator must attend one of three trainings. At the training, facilitators will receive all information needed to hold the meeting. To offset the cost of the Community Engagement Meeting, a \$2,500 stipend is available for each Study Area.

Please answer the questions below and return this form to Rita Robinson  
**rrobinson@parks.lacounty.gov** by **October 15, 2015**

Please tell us about your community engagement meeting:

Date: 12/05/2015

Time: 9am - 1pm

Location: Arcadia Community Center

- ☒ Parking provided  
☐ Accessible by public transportation

What translation services (if any) will be provided? Languages:

Who will be facilitating your community engagement event(s)?

- ☒ City Staff  
☐ Community-Based Organization. Name of CBO:

Please provide the contact information for the primary facilitator **and** any secondary facilitator (if applicable) that will be attending the mandatory training. You may have a **maximum** of 2 people.

Name: Ryan Wright

Title: Assistant Director of Community Services

Address: 375 Campus Drive

Phone: 626.821.4398

Email: rwright@ci.arcadia.ca.us

Name: Jeff Scott

Title: President ICG, Inc.

Address: 4195 Chino Hills PKWY, #222

Phone: 919.203.7995

Email: jscott@icg\_inc.org

Please rank your preference for a mandatory facilitator training date. Space is limited at each training and spaces will be reserved based on the timely return of this form.

- |   |                             |                 |                                |
|---|-----------------------------|-----------------|--------------------------------|
| 2 | Monday--November 16, 2015   | 10:00am-12:00pm | Roy Anderson Recreation Center |
| 1 | Tuesday--November 17, 2015  | 6:30pm-8:30pm   | Los Angeles County Arboretum   |
| 3 | Saturday--November 21, 2015 | 10:00am-12:00pm | San Fernando Park              |

Please describe how you will promote your engagement meeting (select all that apply):

- |  |   |
|--|---|
| <input checked="" type="checkbox"/> Publicly posted notice | <input type="checkbox"/> Canvassing       |
| <input type="checkbox"/> Mailers                           | <input type="checkbox"/> Television/Radio |
| <input checked="" type="checkbox"/> Website                | <input checked="" type="checkbox"/> Other |
| <input type="checkbox"/> Social Media                      |   |

Please describe your attendance goal (# of attendees): 200

Please provide any additional details related to your action plan for engaging the community:

We plan to meet with the public at Community wide special events, non-profit organization meeting and public meeting.

The list of prioritized parks projects generated at the community engagement meeting is due to the County by **February 29, 2016**.



## Community Engagement Plan

A Community Engagement Meeting must be held in each Study Area between December 1, 2015 and February 15, 2016. The meeting can be run by city staff or by a community-based organization of your choice. The meeting facilitator must attend one of three trainings. At the training, facilitators will receive all information needed to hold the meeting. To offset the cost of the Community Engagement Meeting, a \$2,500 stipend is available for each Study Area.

Please answer the questions below and return this form to Rita Robinson  
**rrobinson@parks.lacounty.gov** by **October 15, 2015**

Please tell us about your community engagement meeting:

Date: 01/14/2016

Time: 7pm

Location: Arcadia Chamber of Commerce

- ☒ Parking provided  
☐ Accessible by public transportation

What translation services (if any) will be provided? Languages:

Who will be facilitating your community engagement event(s)?

- ☒ City Staff  
☐ Community-Based Organization. Name of CBO:

Please provide the contact information for the primary facilitator **and** any secondary facilitator (if applicable) that will be attending the mandatory training. You may have a **maximum** of 2 people.

Name: Ryan Wright

Title: Assistant Director of Community Services

Address: 375 Campus Drive

Phone: 626.821.4398

Email: rwright@ci.arcadia.ca.us

Name: Jeff Scott

Title: President ICG, Inc.

Address: 4195 Chino Hills PKWY, #222

Phone: 909.203.7995

Email: jscott@icg\_inc.org

Please rank your preference for a mandatory facilitator training date. Space is limited at each training and spaces will be reserved based on the timely return of this form.

- |   |                             |                 |                                |
|---|-----------------------------|-----------------|--------------------------------|
| 2 | Monday--November 16, 2015   | 10:00am-12:00pm | Roy Anderson Recreation Center |
| 1 | Tuesday--November 17, 2015  | 6:30pm-8:30pm   | Los Angeles County Arboretum   |
| 3 | Saturday--November 21, 2015 | 10:00am-12:00pm | San Fernando Park              |

Please describe how you will promote your engagement meeting (select all that apply):

- |  |   |
|--|---|
| <input checked="" type="checkbox"/> Publicly posted notice | <input type="checkbox"/> Canvassing       |
| <input type="checkbox"/> Mailers                           | <input type="checkbox"/> Television/Radio |
| <input checked="" type="checkbox"/> Website                | <input checked="" type="checkbox"/> Other |
| <input type="checkbox"/> Social Media                      |   |

Please describe your attendance goal (# of attendees): 200

Please provide any additional details related to your action plan for engaging the community:

We plan to meet with the public at community wide special events, non-profit organization meetings, and public meetings.

The list of prioritized parks projects generated at the community engagement meeting is due to the County by **February 29, 2016**.