



City of Pomona - Northside

STUDY AREA PROFILE

STUDY AREA ID #155

- BASE MAP
- PARK METRICS
- WHERE ARE PARKS MOST NEEDED
- AMENITY QUANTITIES AND CONDITIONS
- PARK NEEDS FRAMEWORK
- PROJECT COST ESTIMATES
- PROJECT REPORTING FORM
- COMMUNITY ENGAGEMENT FORM





STUDY AREA BASE MAP

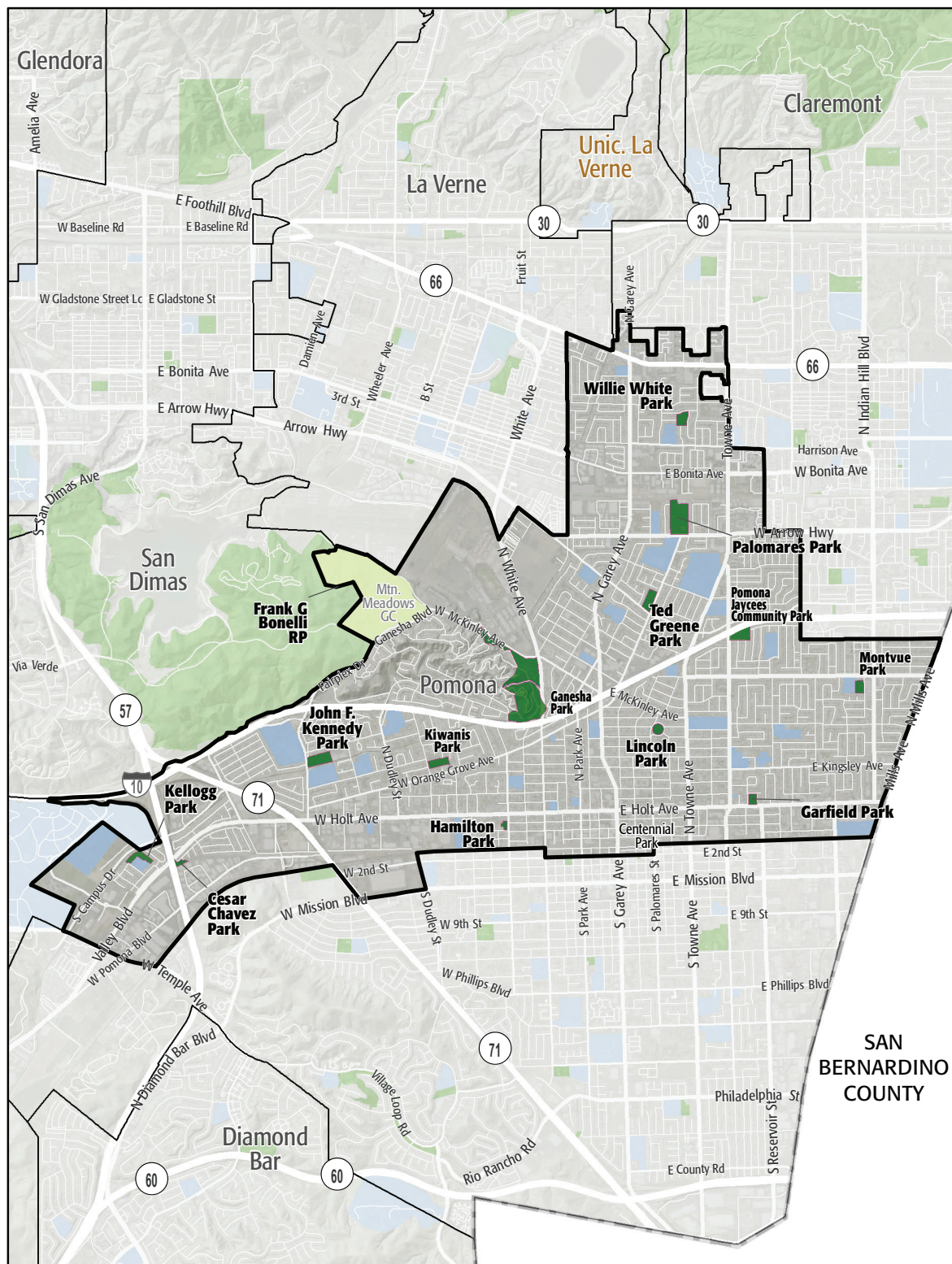

City of Pomona - Northside

- Existing Park
- Existing Park Outside Study Area
- Existing School
- Other Open Space

PARK METRICS



PARK LAND: Is there enough park land for the population?

124 PARK ACRES
within study area

84,043
POPULATION

1.5 PARK ACRES
PER 1,000

1,258.10 REGIONAL PARK ACRES
within study area

15 REGIONAL PARK ACRES
PER 1,000

The county average is 3.3 park acres per 1,000

PARK ACCESSIBILITY:

Is park land located where
everyone can access it?

55% of population living
WITHIN 1/2 MILE
of a park

The county average is 49% of the population living
within 1/2 mile of a park

PARK PRESSURE

How much park land is available to residents in the area around each park?

Cesar Chavez Park (1.75 Acres)
0.62 park acres per 1,000

Frank G. Bonelli Regional Park (1258.15 Acres)
111.31 park acres per 1,000

Ganesha Park (60.74 Acres)
8.01 park acres per 1,000

Garfield Park (2.66 Acres)
0.27 park acres per 1,000

Hamilton Park (1.36 Acres)
0.28 park acres per 1,000

John F. Kennedy Park (7.77 Acres)
1.75 park acres per 1,000

Kellogg Park (4.94 Acres)
1.14 park acres per 1,000

Kiwanis Park (4.77 Acres)
0.71 park acres per 1,000

Lincoln Park (3.03 Acres)
0.52 park acres per 1,000

Montvue Park (3.29 Acres)
0.52 park acres per 1,000

Palomares Park (17.7 Acres)

4.12 park acres per 1,000

Ted Greene Park (5.66 Acres)

1.59 park acres per 1,000

Pomona Jaycees Community Park (6.11 Acres)

0.96 park acres per 1,000

Willie White Park (4.22 Acres)

0.57 park acres per 1,000

WHERE ARE PARKS MOST NEEDED?

PARK ACRE NEED

+

DISTANCE TO PARKS

+

POPULATION DENSITY

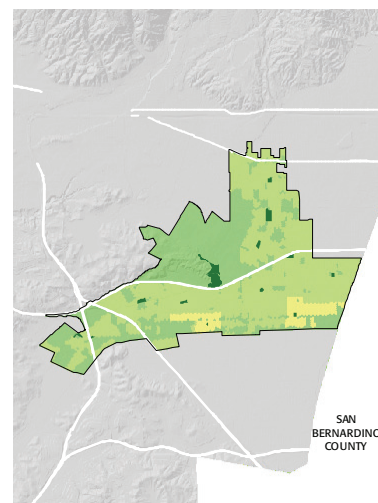
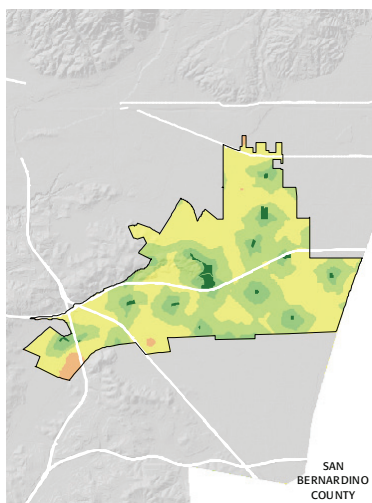
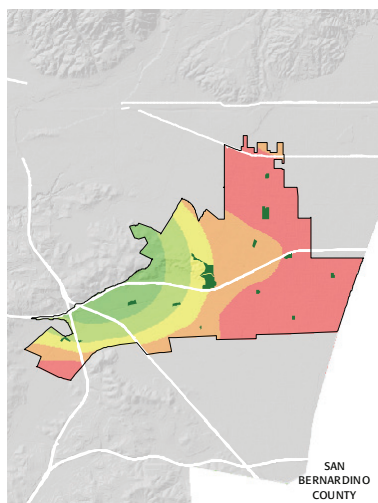

= PARK NEED

*Calculated using the following weighting: (20% x Park Acre Need) + (20% x Distance to Parks) + (60% x Population Density)

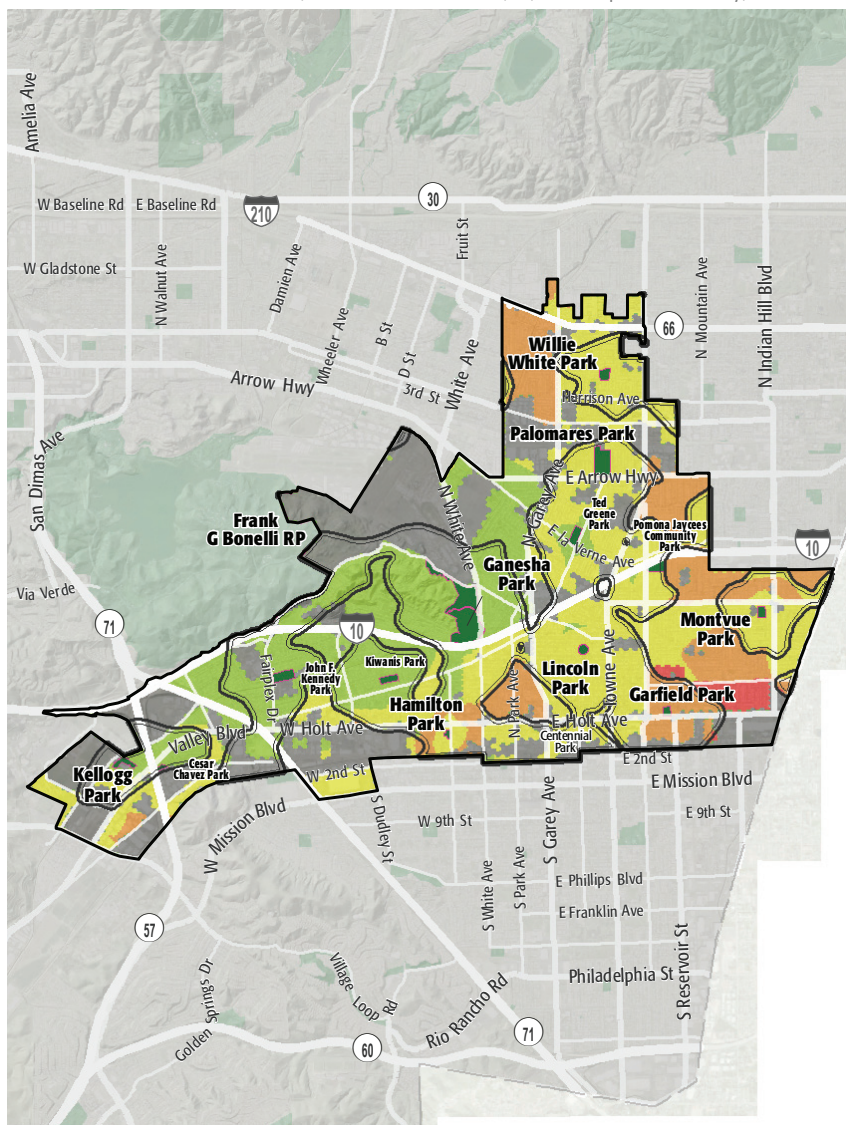

PARK NEED CATEGORY

- Very High
- High
- Moderate
- Low
- Very Low
- No Population
- Area within 1/2 mile walk of a park

HOW MANY PEOPLE NEED PARKS?

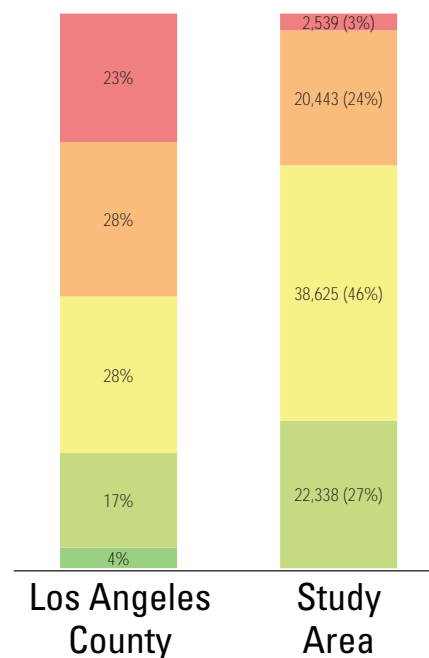

AMENITY QUANTITIES AND CONDITIONS

Park Name	Condition	General Infrastructure Condition	Open Lawn/ Turf Area	Amenities																
				Tennis Courts	Basketball Courts	Baseball Fields	Soccer Fields	Multipurpose Fields	Fitness Zones	Skate Parks	Picnic Shelters	Playgrounds	Swimming Pools	Splash Pads	Dog Parks	Gymnasiums	Community/Rec Centers	Senior Centers	Restrooms	Total
Cesar Chavez Park	Good											1	1							2
	Fair				1															1
	Poor																			0
Frank G. Bonelli Regional Park	Good																			0
	Fair					2						50	7						12	71
	Poor											66							4	70
Ganesha Park	Good			2	2							4								8
	Fair												2	1			1		1	5
	Poor																			0
Garfield Park	Good				1								1							2
	Fair																1			1
	Poor																			0
Hamilton Park	Good																			0
	Fair				1															1
	Poor												1							1
John F. Kennedy Park	Good				1	1						1	1							4
	Fair																1		1	2
	Poor																			0

AMENITY CONDITIONS SUMMARY



Cesar Chavez Park



Frank G. Bonelli Regional Park



Ganesha Park



Garfield Park



Hamilton Park



John F. Kennedy Park

AMENITY QUANTITIES AND CONDITIONS

Park Name	Condition	General Infrastructure Condition	Open Lawn/ Turf Area	Amenities																
				Tennis Courts	Basketball Courts	Baseball Fields	Soccer Fields	Multipurpose Fields	Fitness Zones	Skate Parks	Picnic Shelters	Playgrounds	Swimming Pools	Splash Pads	Dog Parks	Gymnasiums	Community/Rec Centers	Senior Centers	Restrooms	Total
Kellogg Park	Good											1	1							2
	Fair																	1	1	
	Poor																		0	
Kiwanis Park	Good												1							1
	Fair				1							1	1			1				4
	Poor																			0
Lincoln Park	Good																			0
	Fair												1					1		2
	Poor																			0
Montvue Park	Good											1	1							2
	Fair					1												1		2
	Poor																			0
Palomares Park	Good				2					1	1	2								6
	Fair			4		2										2	1	1		10
	Poor						1													1
Pomona Jaycees Community Park	Good											1	1							2
	Fair					1										1		1		3
	Poor																			0

AMENITY CONDITIONS SUMMARY



Kellogg Park



Kiwanis Park



Lincoln Park



Montvue Park



Palomares Park



Pomona Jaycees Community Park

AMENITY QUANTITIES AND CONDITIONS

Park Name	Condition	General Infrastructure Condition	Open Lawn/ Turf Area	Amenities																
				Tennis Courts	Basketball Courts	Baseball Fields	Soccer Fields	Multipurpose Fields	Fitness Zones	Skate Parks	Picnic Shelters	Playgrounds	Swimming Pools	Splash Pads	Dog Parks	Gymnasiums	Community/Rec Centers	Senior Centers	Restrooms	Total
Ted Greene Park	Good					1						1							2	
	Fair																1	1		
	Poor																	0		
Willie White Park	Good										1							1		
	Fair				1					1					1			3		
	Poor																	0		
Totals:	Good			2	6	2	0	0	0	1	10	11	0	0	0	0	0	0	32	
	Fair			4	4	6	0	0	0	0	52	11	1	0	0	0	8	1	20	107
	Poor			0	0	0	1	0	0	0	66	1	0	0	0	0	0	4	72	

AMENITY CONDITIONS SUMMARY



Ted Greene Park



Willie White Park

Miles of trails inside parks: 12

Miles of trails outside of parks: 0

PARK NEEDS FRAMEWORK: COUNTYWIDE ASSESSMENT OF NEED

The results of the analysis of the park metrics were used to determine an overall park need level for each Study Area. Please refer to Section 3.0 Park Needs Framework of the main report for additional information.

City of Pomona - Northside (#155) has a moderate park need.



PROJECT COST ESTIMATES



Study Area:

City of Pomona - Northside

Study Area ID

155

Prioritized Projects

Project Number	Project Description	Cost
1	Add Lighting at All Parks in Study Area	\$10,802,880
2	Repair ADA Walkway/Sidewalk Improvement at All Parks in Study Area	\$3,298,400
3	Repair Parking at All Parks in Study Area	\$810,216
4	Add Community/Recreation Center at Cesar Chavez Park	\$6,300,000
5	Add Fitness Zones at Ganesha Park	\$70,000
6	Replace Computerized Irrigation at Chavez, Ganesha, Hamilton, Kellogg, JFK, Kiwanis, Palomares, & Ted Green Parks	\$133,333
7	Repair Restrooms at All Parks in Study Area	\$672,000
8	Repair Stairs at Ganesha Park	\$750
9	Replace Drinking fountains at All Parks in Study Area	\$1,860,000
10	Add Skate Parks at Kennedy Park	\$775,000

Study Area Total Costs

TOTAL COST FOR PRIORITIZED PROJECTS	\$24,722,579
TOTAL DEFERRED MAINTENANCE*	\$735,490,458
Replace amenities in "poor" condition	\$719,282,491
Repair amenities in "fair" condition	\$16,207,968
GRAND TOTAL	\$760,213,038

Each Study Area prioritized 10 projects. These project lists are not intended to supersede or replace any planning documents, nor to obligate the lead agency to implement these projects. For further discussion of projects, please refer to the "Potential Park Projects and Cost Estimates" section of the report.

**Does not include repairs or replacement projects listed as prioritized projects.*



Study Area Name:

City of Pomona (North)

Prioritized Project Reporting Form

Please provide descriptions of the park projects prioritized during your Study Area's community engagement workshop. The details you provide will contribute to cost estimates that will be included with your projects in the final report of the LA Countywide Park Needs Assessment. Please be as specific as possible by providing all details that may have an impact on cost estimates (including quantities and acres where appropriate). Along with this form, please attach copies or scans of all voting forms presented at your engagement workshop.

Please return this form to robinson@parks.lacounty.gov no later than February 29, 2016

1. Project Name: Park Lighting Improvement

Project Location (address, assessor's parcel number, or nearest intersection):

All Parks

Project Type (choose one):

- ☐ Repairs to Existing Amenities
- ☒ Add/Replace Amenities in Existing
- ☐ Park Build New Park or Specialty Facility (include acreage in description)

Brief Description of Project:

Increase safety and visibility within all parks by replacing or adding lighting.



LOS ANGELES COUNTYWIDE COMPREHENSIVE
PARK & RECREATION NEEDS ASSESSMENT

2. Project Name: Walkway Improvement

Project Location (address, assessor's parcel number, or nearest intersection):

All Parks

Project Type (choose one):

- ☐ Repairs to Existing Amenities
- ☒ Add/Replace Amenities in Existing Park
- ☐ Build New Park or Specialty Facility (include acreage in description)

Brief Description of Project:

Improve accessibility within all parks by repairing, improving and completing walkways (sidewalks).

3. Project Name: Parking Lot Improvements

Project Location (address, assessor's parcel number, or nearest intersection):

All Parks

Project Type (choose one):

- ☐ Repairs to Existing Amenities
- ☒ Add/Replace Amenities in Existing Park
- ☐ Build New Park or Specialty Facility (include acreage in description)

Brief Description of Project:

Repair or replace all parking lots.



4. Project Name: Cesar Chavez Community Center

Project Location (address, assessor's parcel number, or nearest intersection):

Cesar Chavez Park (2720 Barjud Avenue)

Project Type (choose one):

- ☐ Repairs to Existing Amenities
- ☒ Add/Replace Amenities in Existing Park
- ☐ Build New Park or Specialty Facility (include acreage in description)

Brief Description of Project:

Build a new Community Center (with bathrooms) at Cesar Chavez Park.

5. Project Name: Ganesha Park Fitness Zone

Project Location (address, assessor's parcel number, or nearest intersection):

Ganesha Park (1575 N. White Avenue)

Project Type (choose one):

- ☐ Repairs to Existing Amenities
- ☒ Add/Replace Amenities in Existing Park
- ☐ Build New Park or Specialty Facility (include acreage in description)

Brief Description of Project:

Install Fitness Zone at Ganesha Park.



6. Project Name: Centralized Irrigation

Project Location (address, assessor's parcel number, or nearest intersection):

Chavez, Ganesha, Hamilton, Kellogg, JFK, Kiwanis, Palomares, & Ted Green

Project Type (choose one):

- ☐ Repairs to Existing Amenities
- ☒ Add/Replace Amenities in Existing Park
- ☐ Build New Park or Specialty Facility (include acreage in description)

Brief Description of Project:

Replace current irrigation system with centralized Smart irrigation control system.

7. Project Name: Park Restroom Improvements

Project Location (address, assessor's parcel number, or nearest intersection):

All Parks

Project Type (choose one):

- ☒ Repairs to Existing Amenities
- ☐ Add/Replace Amenities in Existing Park
- ☐ Build New Park or Specialty Facility (include acreage in description)

Brief Description of Project:

Remodel or replace restrooms in study area.



8. Project Name: Ganesha Park Historic Stairs

Project Location (address, assessor's parcel number, or nearest intersection):

Ganesha Park (1575 N. White Avenue)

Project Type (choose one):

- ☐ Repairs to Existing Amenities
- ☒ Add/Replace Amenities in Existing Park
- ☐ Build New Park or Specialty Facility (include acreage in description)

Brief Description of Project:

Restore historic stairs and hiking paths.

9. Project Name: Drinking Faucets Improvements

Project Location (address, assessor's parcel number, or nearest intersection):

All Parks

Project Type (choose one):

- ☐ Repairs to Existing Amenities
- ☒ Add/Replace Amenities in Existing Park
- ☐ Build New Park or Specialty Facility (include acreage in description)

Brief Description of Project:

Repair or replace drinking faucets.



10. Project Name: Kennedy Park Skate Park

Project Location (address, assessor's parcel number, or nearest intersection):

Kennedy Park (1150 Fairplex Drive)

Project Type (choose one):

- ☐ Repairs to Existing Amenities
- ☒ Add/Replace Amenities in Existing Park
- ☐ Build New Park or Specialty Facility (include acreage in description)

Brief Description of Project:

Build a new Skate Park at John F. Kennedy Park.

If the projects reported on this form were subject to any type review process, please give a brief description of that process:

A special Park & Recreation Commission meeting was scheduled to review the projects. Unfortunately, the meeting was canceled due to the quorum not being met.

**Please return this form to rrobinson@parks.lacounty.gov
no later than **February 29, 2016****





We all need PARKS

Study Area: 5148

Community Engagement Plan

A Community Engagement Meeting must be held in each Study Area between December 1, 2015 and February 15, 2016. The meeting can be run by city staff or by a community-based organization of your choice. The meeting facilitator must attend one of three trainings. At the training, facilitators will receive all information needed to hold the meeting. To offset the cost of the Community Engagement Meeting, a \$2,500 stipend is available for each Study Area.

Please answer the questions below and return this form to Rita Robinson
robinson@parks.lacounty.gov by **October 15, 2015**

Please tell us about your community engagement meeting:

Date: 01/19/2016

Time: 7:00pm

Location: Palomares Community Center, 499 E. Arrow Hwy, Pomona, CA 91767

☒ Parking provided

☒ Accessible by public transportation

What translation services (if any) will be provided? Languages:

Who will be facilitating your community engagement event(s)?

☒ City Staff

☐ Community-Based Organization. Name of CBO:

Please provide the contact information for the primary facilitator **and** any secondary facilitator (if applicable) that will be attending the mandatory training. You may have a **maximum** of 2 people.

Name: Mike Osoff

Title: Community Services Manager

Address: PO Box 660, Pomona, CA 91769

Phone: (909) 620-2329

Email: mike_osoff@ci.pomona.ca.us

Name: Benita DeFrank

Title: Neighborhood Services Manager

Address: PO Box 660, Pomona, CA 91769

Phone: (909) 620-2094

Email: benita_defrank@ci.pomona.ca.us

Please rank your preference for a mandatory facilitator training date. Space is limited at each training and spaces will be reserved based on the timely return of this form.

- | | | | |
|---|-----------------------------|-----------------|--------------------------------|
| 1 | Monday--November 16, 2015 | 10:00am-12:00pm | Roy Anderson Recreation Center |
| 2 | Tuesday--November 17, 2015 | 6:30pm-8:30pm | Los Angeles County Arboretum |
| 3 | Saturday--November 21, 2015 | 10:00am-12:00pm | San Fernando Park |

Please describe how you will promote your engagement meeting (select all that apply):

☒ Publicly posted notice

☐ Mailers

☒ Website

☒ Social Media

☐ Canvassing

☐ Television/Radio

☐ Other

Please describe your attendance goal (# of attendees): 40

Please provide any additional details related to your action plan for engaging the community:

The City will solicit input through an on-line survey and program participant questionnaire of youth and seniors.

The list of prioritized parks projects generated at the community engagement meeting is due to the County by **February 29, 2016**.