



City of LA West Hills - Woodland Hills \ Uninc. Canoga Park - West Hills STUDY AREA PROFILE

STUDY AREA ID #146

- BASE MAP
- PARK METRICS
- WHERE ARE PARKS MOST NEEDED
- AMENITY QUANTITIES AND CONDITIONS
- PARK NEEDS FRAMEWORK
- PROJECT COST ESTIMATES
- PROJECT REPORTING FORM
- COMMUNITY ENGAGEMENT FORM



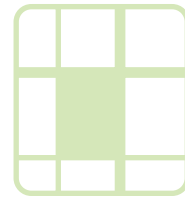

STUDY AREA BASE MAP

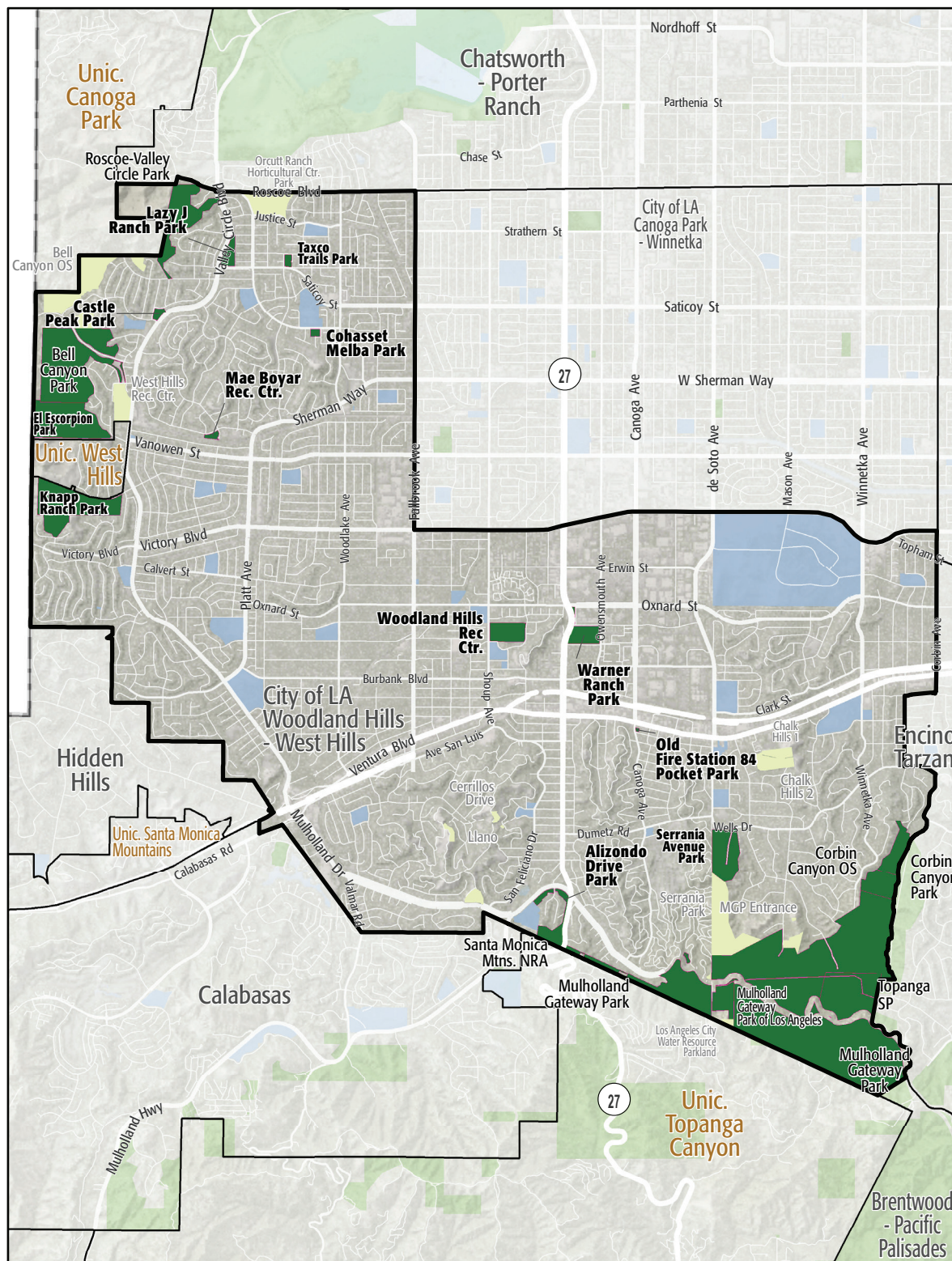

City of LA West Hills - Woodland Hills \ Uninc. Canoga Park - West Hills

- Existing Park
- Existing Park Outside Study Area
- Existing School
- Other Open Space

PARK METRICS



PARK LAND: Is there enough park land for the population?

232.2 PARK ACRES
within study area

90,301
POPULATION

2.6 PARK ACRES
PER 1,000

The county average is 3.3 park acres per 1,000

*This section does not include the 254.1 acres of regional open space, nature preserves, or State and National Forest land in this Study Area.

PARK ACCESSIBILITY: Is park land located where everyone can access it?

32% of population living
WITHIN 1/2 MILE
of a park

The county average is 49% of the population living
within 1/2 mile of a park

PARK PRESSURE

How much park land is available to residents in the area around each park?

Alizondo Drive Park (6.65 Acres)

1.21 park acres per 1,000

Castle Peak Park (3.03 Acres)

2.16 park acres per 1,000

Cohasset Melba Park (2 Acres)

0.34 park acres per 1,000

El Escorpion Park (66.91 Acres)

56.57 park acres per 1,000

Knapp Ranch Park (69.27 Acres)

9.86 park acres per 1,000

Lazy J Ranch Park (8.44 Acres)

6.45 park acres per 1,000

Mae Boyar Rec. Center (2.24 Acres)

0.32 park acres per 1,000

Old Fire Station 84 Pocket Park (0.36 Acres)

0.07 park acres per 1,000

Serrania Avenue Park (35.35 Acres)

7.38 park acres per 1,000

Taxco Trails Park (2.46 Acres)

0.95 park acres per 1,000

Warner Ranch Park (16.68 Acres)

1.15 park acres per 1,000

Woodland Hills Rec. Center (18.76 Acres)

1.73 park acres per 1,000

WHERE ARE PARKS MOST NEEDED?

PARK ACRE NEED

+

DISTANCE TO PARKS

+

POPULATION DENSITY

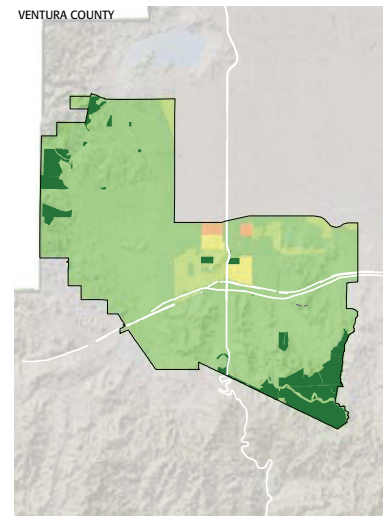
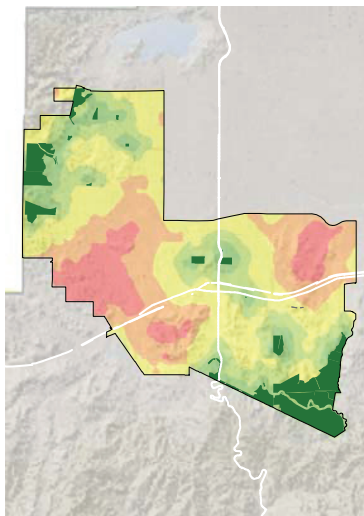
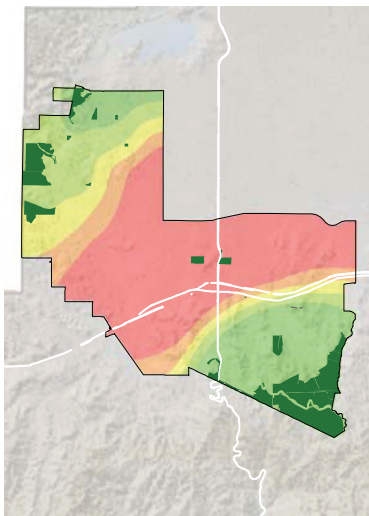

= PARK NEED

*Calculated using the following weighting: (20% x Park Acre Need) + (20% x Distance to Parks) + (60% x Population Density)

PARK NEED CATEGORY

- Very High
- High
- Moderate
- Low
- Very Low
- No Population
- Area within 1/2 mile walk of a park

HOW MANY PEOPLE NEED PARKS?

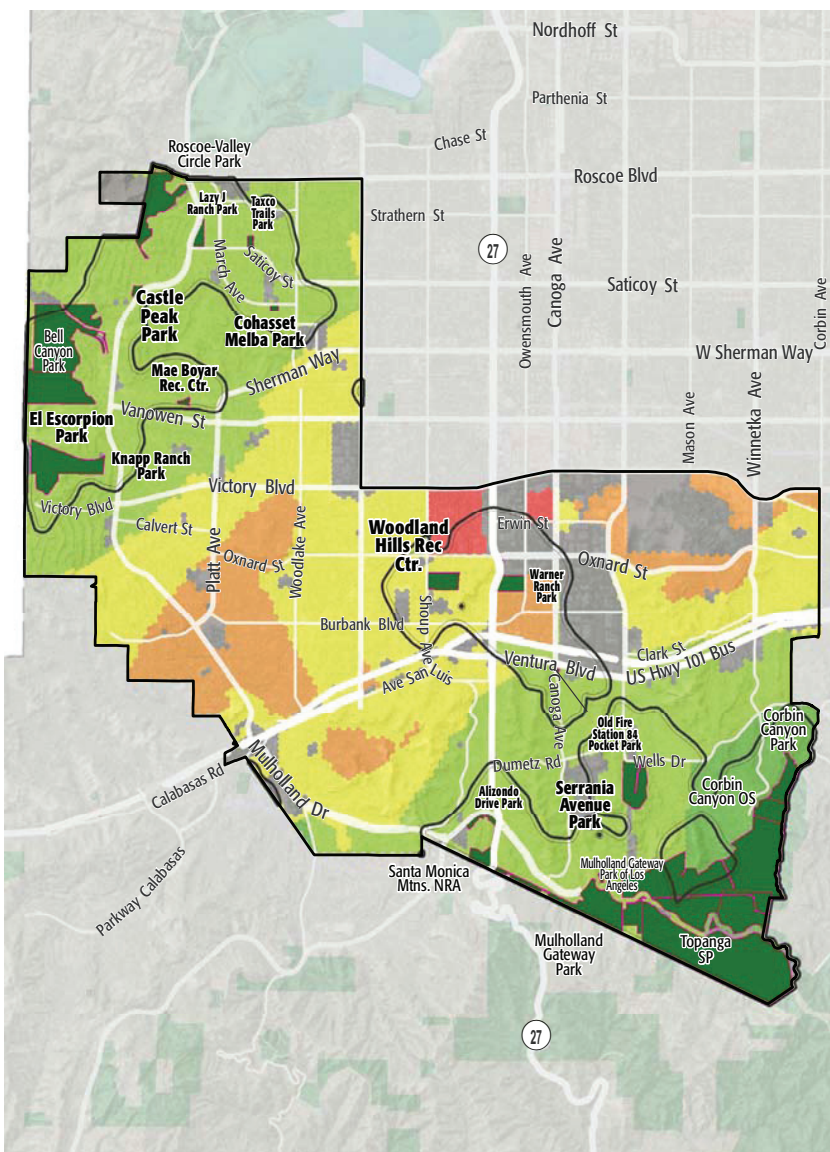
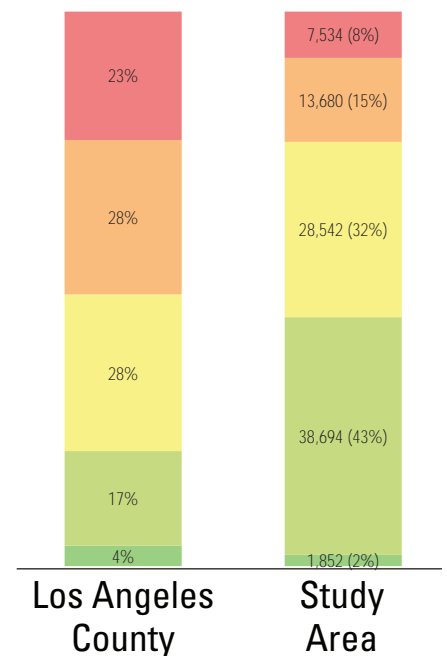

AMENITY QUANTITIES AND CONDITIONS

Park Name	Condition	General Infrastructure Condition	Open Lawn/ Turf Area	Amenities																
				Tennis Courts	Basketball Courts	Baseball Fields	Soccer Fields	Multipurpose Fields	Fitness Zones	Skate Parks	Picnic Shelters	Playgrounds	Swimming Pools	Splash Pads	Dog Parks	Gymnasiums	Community/Rec Centers	Senior Centers	Restrooms	Total
Alizondo Drive Park	Good																		0	
	Fair																		0	
	Poor																		0	
Castle Peak Park	Good											1							1	
	Fair																		0	
	Poor																		0	
Cohasset Melba Park	Good											1							1	
	Fair																		0	
	Poor																		0	
El Escorpion Park	Good																		0	
	Fair																		0	
	Poor																		0	
Knapp Ranch Park	Good																		0	
	Fair			4	2	3			1			2						1	13	
	Poor																		0	
Lazy J Ranch Park	Good											1							1	
	Fair																		0	
	Poor																		0	

AMENITY CONDITIONS SUMMARY



Castle Peak Park



Cohasset Melba Park



Knapp Ranch Park



Lazy J Ranch Park

AMENITY QUANTITIES AND CONDITIONS

Park Name	Condition	General Infrastructure Condition	Open Lawn/ Turf Area	Amenities																
				Tennis Courts	Basketball Courts	Baseball Fields	Soccer Fields	Multipurpose Fields	Fitness Zones	Skate Parks	Picnic Shelters	Playgrounds	Swimming Pools	Splash Pads	Dog Parks	Gymnasiums	Community/Rec Centers	Senior Centers	Restrooms	Total
Mae Boyar Rec. Center	Good																		0	
	Fair				1														1	
	Poor										1						1	2		
Old Fire Station 84 Pocket Park	Good										1								1	
	Fair																	0		
	Poor																	0		
Serrania Avenue Park	Good																		0	
	Fair										1							1		
	Poor																1	1		
Taxco Trails Park	Good																		0	
	Fair										1							1		
	Poor																	0		
Warner Ranch Park	Good										1							1	2	
	Fair																	0		
	Poor																	0		
Woodland Hills Rec Center	Good																		0	
	Fair			2														2		
	Poor				2	3					1	1			1			8		
Totals:	Good			0	0	0	0	0	0	0	5	0	0	0	0	0	0	1	6	
	Fair			6	3	3	0	0	1	0	4	0	0	0	0	0	0	1	18	
	Poor			0	2	3	0	0	0	0	2	1	0	0	0	1	0	2	11	

AMENITY CONDITIONS SUMMARY



Miles of trails inside parks: 0

Miles of trails outside of parks: 0

PARK NEEDS FRAMEWORK: COUNTYWIDE ASSESSMENT OF NEED

The results of the analysis of the park metrics were used to determine an overall park need level for each Study Area. Please refer to Section 3.0 Park Needs Framework of the main report for additional information.

City of LA West Hills - Woodland Hills \ Uninc. Canoga Park - West Hills (#146) has a moderate park need.

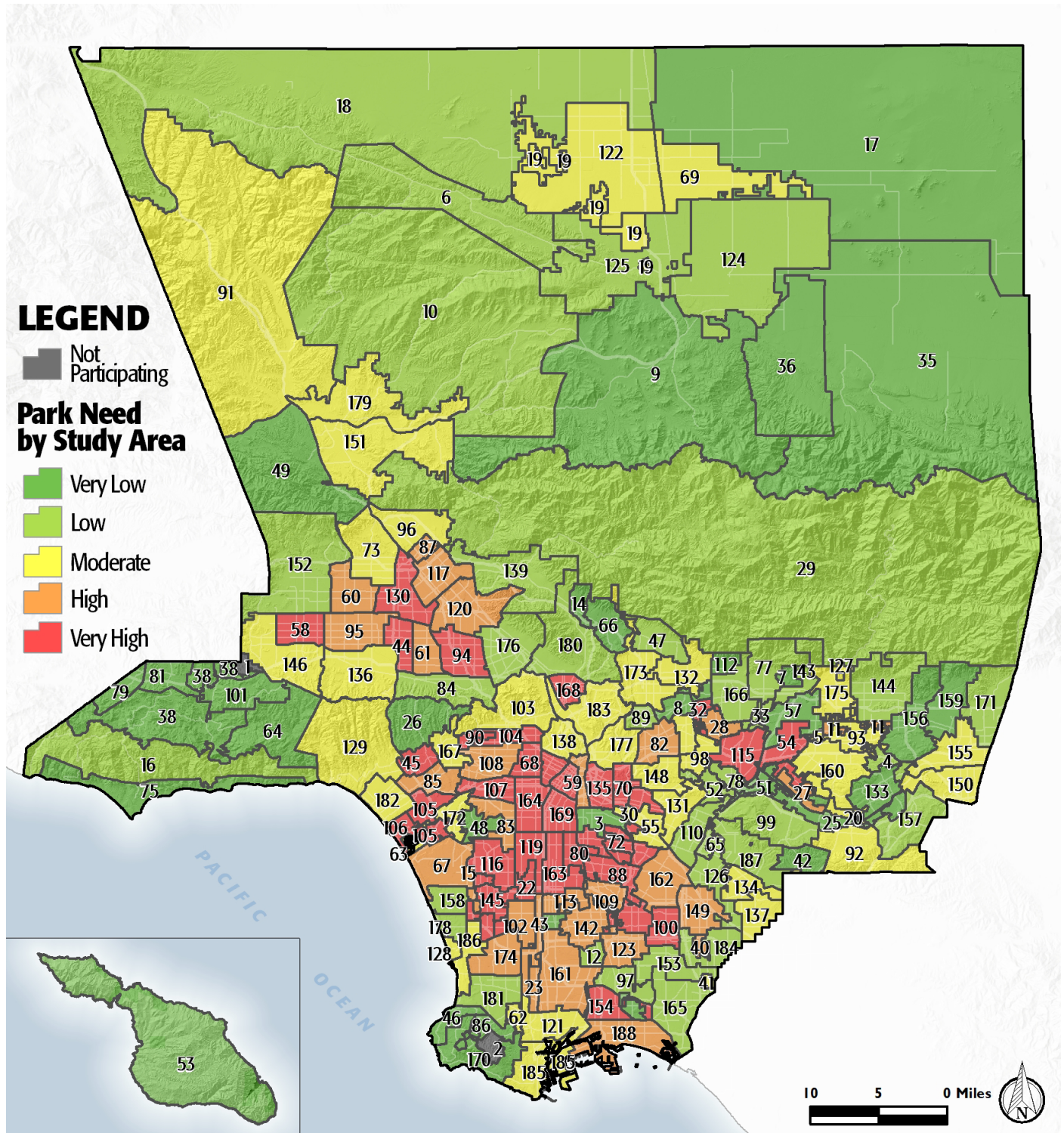

PROJECT COST ESTIMATES



Study Area:

City of LA West Hills - Woodland Hills \ Uninc. Canoga
Park - West Hills

Study Area ID

146

Prioritized Projects

Project Number	Project Description	Cost
1-3	Build New Park in the General Vicinity of Platt Avenue and Victory Blvd	\$18,135,706
	New Park Tasks:	
	Land Acquisition	\$2,460,506
	Infrastructure/General	\$1,780,000
	Dog Parks	\$695,200
	Senior Center	\$13,200,000
4	Repair Restrooms at All Parks in Study Area	\$112,000
5	Replace Playgrounds at Mae Boyer Recreation Center	\$500,000
6	Replace Playgrounds at Taxco Trails Park	\$500,000
7	Replace Playgrounds at Cohasset-Melba Park	\$500,000
8	Repair Baseball Fields at Knapp Ranch Park	\$282,000
9	Add Emergency lighting/call station at All Parks in Study Area	\$2,902,500
10	Repair ADA Walkway/Sidewalk Improvement at All Parks in Study Area	\$6,176,520

Study Area Total Costs

TOTAL COST FOR PRIORITIZED PROJECTS	\$29,108,726
TOTAL DEFERRED MAINTENANCE*	\$48,826,163
Replace amenities in "poor" condition	\$42,756,961
Repair amenities in "fair" condition	\$6,069,201
GRAND TOTAL	\$77,934,889

Each Study Area prioritized 10 projects. These project lists are not intended to supersede or replace any planning documents, nor to obligate the lead agency to implement these projects. For further discussion of projects, please refer to the "Potential Park Projects and Cost Estimates" section of the report.

**Does not include repairs or replacement projects listed as prioritized projects.*

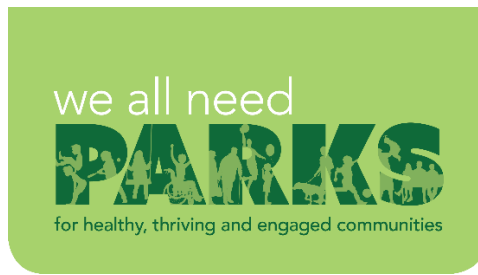
**Study Area Name:**

Woodland Hills - West
Hills

Prioritized Project Reporting Form

Please provide descriptions of the park projects prioritized during your Study Area's community engagement workshop. The details you provide will contribute to cost estimates that will be included with your projects in the final report of the LA Countywide Park Needs Assessment. Please be as specific as possible by providing all details that may have an impact on cost estimates (including quantities and acres where appropriate). Along with this form, please attach copies or scans of all voting forms presented at your engagement workshop.

Please return this form to robinson@parks.lacounty.gov no later than February 29, 2016

1. Project Name: New Park

Project Location (address, assessor's parcel number, or nearest intersection):

General vicinity of Platt Avenue and Victory Blvd

Project Type (choose one):

- ☐ Repairs to Existing Amenities
- ☐ Add/Replace Amenities in Existing
- ☒ Park Build New Park or Specialty Facility (include acreage in description)

Brief Description of Project:

Acquire 1.5 acres of land for future dog park and senior center.



LOS ANGELES COUNTYWIDE COMPREHENSIVE
PARK & RECREATION NEEDS ASSESSMENT

2. Project Name: ADA Upgrades to Restrooms

Project Location (address, assessor's parcel number, or nearest intersection):

All Parks in Study Area

Project Type (choose one):

- ☒ Repairs to Existing Amenities
- ☐ Add/Replace Amenities in Existing Park
- ☐ Build New Park or Specialty Facility (include acreage in description)

Brief Description of Project:

Upgrade all restrooms in the study area to meet current ADA standards.

3. Project Name: Mae Boyer Recreation Center - Playground

Project Location (address, assessor's parcel number, or nearest intersection):

23936 Highlander Rd., Canoga Park, CA 91307

Project Type (choose one):

- ☐ Repairs to Existing Amenities
- ☒ Add/Replace Amenities in Existing Park
- ☐ Build New Park or Specialty Facility (include acreage in description)

Brief Description of Project:

Replace playground.



4. Project Name: Taxco Trails Park - Playground

Project Location (address, assessor's parcel number, or nearest intersection):

23367 Ingomar St., West Hills, CA 91304

Project Type (choose one):

- ☐ Repairs to Existing Amenities
- ☒ Add/Replace Amenities in Existing Park
- ☐ Build New Park or Specialty Facility (include acreage in description)

Brief Description of Project:

Replace playground.

5. Project Name: Cohasset-Melba Park - Playground

Project Location (address, assessor's parcel number, or nearest intersection):

7449 Melba Ave., West Hills, CA 91307

Project Type (choose one):

- ☐ Repairs to Existing Amenities
- ☒ Add/Replace Amenities in Existing Park
- ☐ Build New Park or Specialty Facility (include acreage in description)

Brief Description of Project:

Replace playground.



6. Project Name: Knapp Ranch Park - Ball Fields

Project Location (address, assessor's parcel number, or nearest intersection):

25000 W. Kittridge St., West Hills, CA 91307

Project Type (choose one):

- ☒ Repairs to Existing Amenities
- ☐ Add/Replace Amenities in Existing Park
- ☐ Build New Park or Specialty Facility (include acreage in description)

Brief Description of Project:

Repair ball fields.

7. Project Name: Upgrade Security Lighting

Project Location (address, assessor's parcel number, or nearest intersection):

All Parks in Study Area

Project Type (choose one):

- ☐ Repairs to Existing Amenities
- ☒ Add/Replace Amenities in Existing Park
- ☐ Build New Park or Specialty Facility (include acreage in description)

Brief Description of Project:

Increase and upgrade current security lighting to LED lighting.



8. Project Name: ADA Upgrades to Paths of Travel

Project Location (address, assessor's parcel number, or nearest intersection):

All Parks in Study Area

Project Type (choose one):

- ☒ Repairs to Existing Amenities
- ☐ Add/Replace Amenities in Existing Park
- ☐ Build New Park or Specialty Facility (include acreage in description)

Brief Description of Project:

Upgrade all paths of travel and walkways in the study area to meet current ADA standards.

9. Project Name:

Project Location (address, assessor's parcel number, or nearest intersection):

Project Type (choose one):

- ☐ Repairs to Existing Amenities
- ☐ Add/Replace Amenities in Existing Park
- ☐ Build New Park or Specialty Facility (include acreage in description)

Brief Description of Project:



10. Project Name:

Project Location (address, assessor's parcel number, or nearest intersection):

Project Type (choose one):

- ☐ Repairs to Existing Amenities
- ☐ Add/Replace Amenities in Existing Park
- ☐ Build New Park or Specialty Facility (include acreage in description)

Brief Description of Project:

If the projects reported on this form were subject to any type review process, please give a brief description of that process:

The projects listed above are not prioritized in any particular order. The projects are recommended following input from the community and the Department of Recreation and Parks' evaluation of recreational amenities.

**Please return this form to rrobinson@parks.lacounty.gov
no later than **February 29, 2016****





Community Engagement Plan

A Community Engagement Meeting must be held in each Study Area between December 1, 2015 and February 15, 2016. The meeting can be run by city staff or by a community-based organization of your choice. The meeting facilitator must attend one of three trainings. At the training, facilitators will receive all information needed to hold the meeting. To offset the cost of the Community Engagement Meeting, a \$2,500 stipend is available for each Study Area.

Please answer the questions below and return this form to Rita Robinson
robinson@parks.lacounty.gov by **October 15, 2015**

Please tell us about your community engagement meeting:

Date: 12/10/2015

Time: 7 PM

Location: BALBOA SPORTS COMPLEX 17015 BURBANK BOULEVARD ENCINO, CA 91316

☒ Parking provided

☒ Accessible by public transportation

What translation services (if any) will be provided? Languages: Upon Request (with 72 hour notice)

Who will be facilitating your community engagement event(s)?

☒ City Staff

☐ Community-Based Organization. Name of CBO:

Please provide the contact information for the primary facilitator **and** any secondary facilitator (if applicable) that will be attending the mandatory training. You may have a **maximum** of 2 people.

Name: Jeremy Thomas

Title: Senior Park Maintenance Supervisor

Address: 6335 WOODLEY AVE VAN NUYS, CA 91406

Phone: (818) 756-8189; JEREMY.THOMAS@LACITY.ORG

Email: (818) 756-8189; JEREMY.THOMAS@LACITY.ORG

Name:

Title:

Address:

Phone:

Email:

Please rank your preference for a mandatory facilitator training date. Space is limited at each training and spaces will be reserved based on the timely return of this form.

- | | | | |
|---|-----------------------------|-----------------|--------------------------------|
| 1 | Monday--November 16, 2015 | 10:00am-12:00pm | Roy Anderson Recreation Center |
| 2 | Tuesday--November 17, 2015 | 6:30pm-8:30pm | Los Angeles County Arboretum |
| 3 | Saturday--November 21, 2015 | 10:00am-12:00pm | San Fernando Park |

Please describe how you will promote your engagement meeting (select all that apply):

☒ Publicly posted notice

☐ Mailers

☒ Website

☒ Social Media

☐ Canvassing

☐ Television/Radio

☐ Other

Please describe your attendance goal (# of attendees): 50

Please provide any additional details related to your action plan for engaging the community:

The list of prioritized parks projects generated at the community engagement meeting is due to the County by **February 29, 2016**.