



City of Sierra Madre

STUDY AREA PROFILE

STUDY AREA ID #112

- BASE MAP
- PARK METRICS
- WHERE ARE PARKS MOST NEEDED
- AMENITY QUANTITIES AND CONDITIONS
- PARK NEEDS FRAMEWORK
- PROJECT COST ESTIMATES
- PROJECT REPORTING FORM
- COMMUNITY ENGAGEMENT FORM



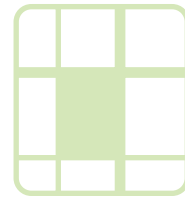

STUDY AREA BASE MAP

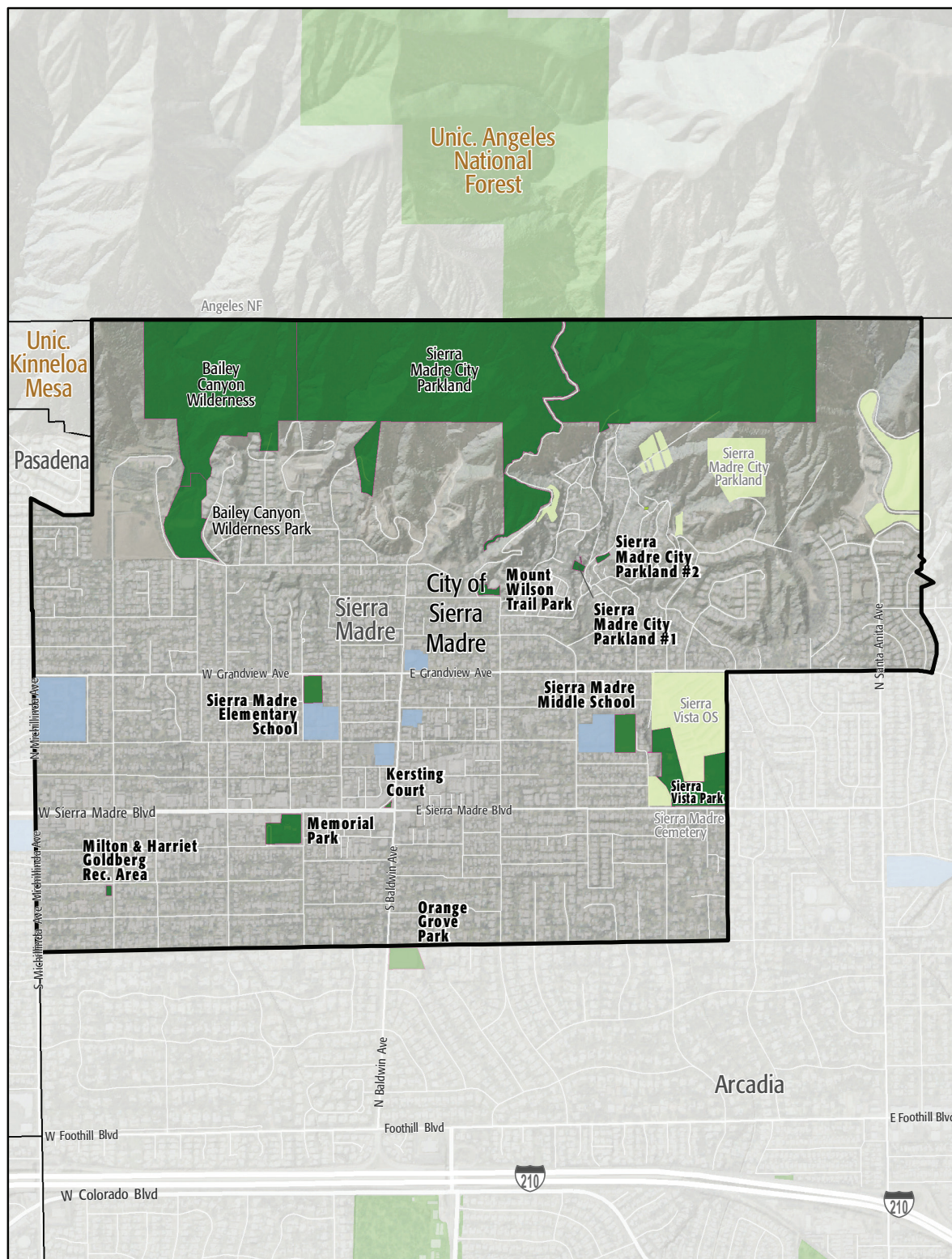

City of Sierra Madre

- Existing Park
- Existing Park Outside Study Area
- Existing School
- Other Open Space

PARK METRICS



PARK LAND: Is there enough park land for the population?

25.2 PARK ACRES
within study area

11,119
POPULATION

2.3 PARK ACRES
PER 1,000

The county average is 3.3 park acres per 1,000

*This section does not include the 314.6 acres of regional open space, nature preserves, or State and National Forest land in this Study Area.

PARK ACCESSIBILITY:

Is park land located where
everyone can access it?

85%

of population living
WITHIN 1/2 MILE
of a park

The county average is 49% of the population living
within 1/2 mile of a park

PARK PRESSURE

How much park land is available to residents in the area around each park?

Kersting Court (0.09 Acres)

1.37 park acres per 1,000

Memorial Park (3.53 Acres)

2.41 park acres per 1,000

Milton & Harriet Goldberg Rec. Development (0.22 Acres)

0.07 park acres per 1,000

Mount Wilson Trail Park (0.34 Acres)

0.48 park acres per 1,000

Orange Grove Park (2.66 Acres)

1.73 park acres per 1,000

Sierra Madre City Parkland #1 (0.28 Acres)

0.65 park acres per 1,000

Sierra Madre City Parkland #2 (0.38 Acres)

2.39 park acres per 1,000

Sierra Madre Elementary School (1.95 Acres)

1.49 park acres per 1,000

Sierra Madre Middle School (3.12 Acres)

2.89 park acres per 1,000

Sierra Vista Park (5 Acres)

1.99 park acres per 1,000

WHERE ARE PARKS MOST NEEDED?

PARK ACRE NEED + DISTANCE TO PARKS + POPULATION DENSITY

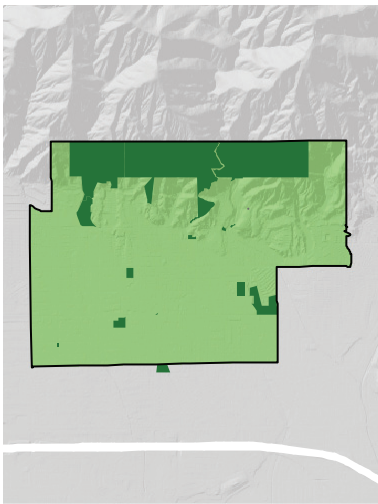
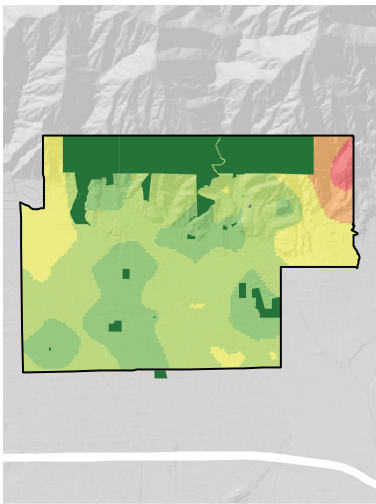
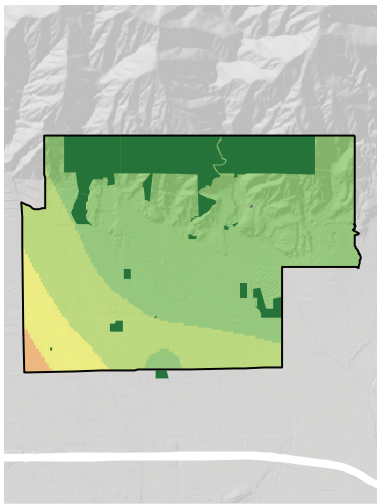

= PARK NEED

*Calculated using the following weighting: (20% x Park Acre Need) + (20% x Distance to Parks) + (60% x Population Density)

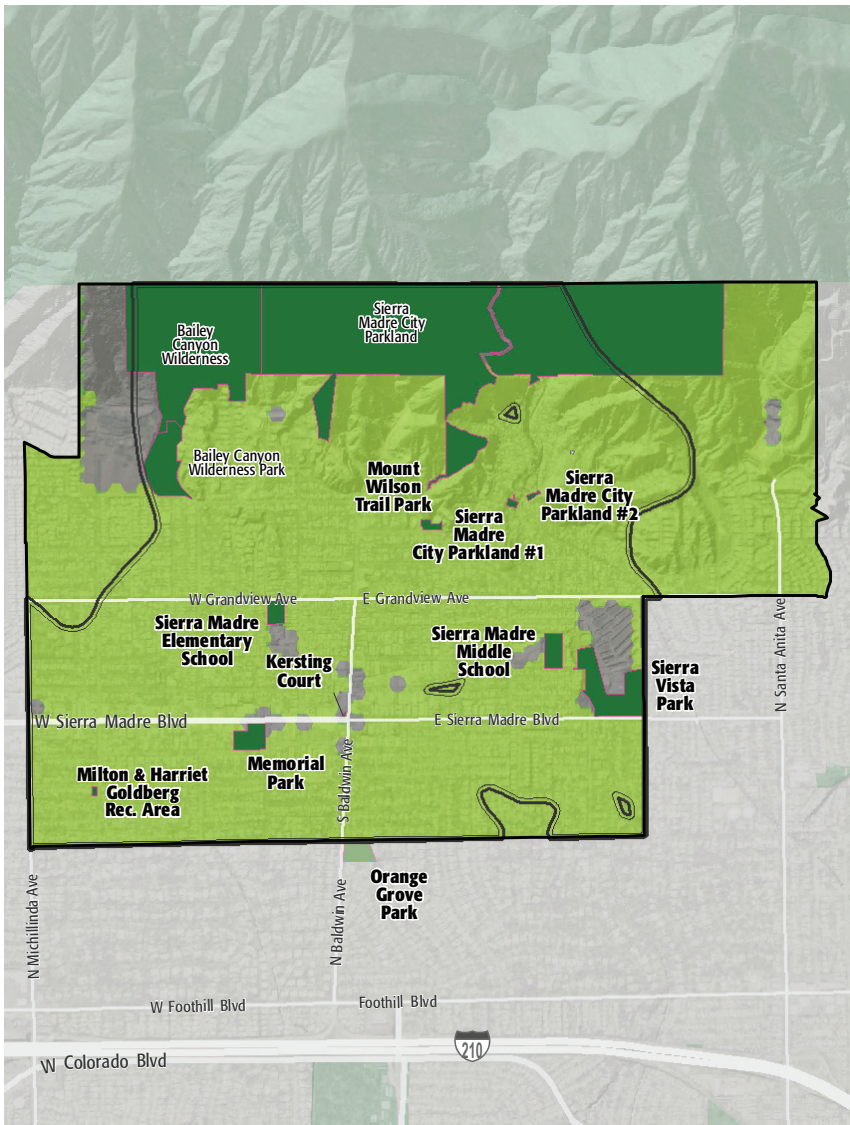

PARK NEED CATEGORY

- Very High
- High
- Moderate
- Low
- Very Low
- No Population
- Area within 1/2 mile walk of a park

HOW MANY PEOPLE NEED PARKS?

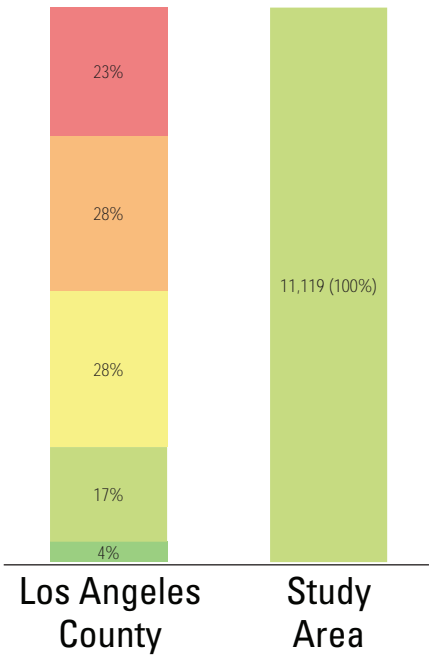

AMENITY QUANTITIES AND CONDITIONS

Park Name	Condition	General Infrastructure Condition	Open Lawn/ Turf Area	Amenities																
				Tennis Courts	Basketball Courts	Baseball Fields	Soccer Fields	Multipurpose Fields	Fitness Zones	Skate Parks	Picnic Shelters	Playgrounds	Swimming Pools	Splash Pads	Dog Parks	Gymnasiums	Community/Rec Centers	Senior Centers	Restrooms	Total
Kersting Court	Good										1									1
	Fair																			0
	Poor																			0
Memorial Park	Good			2				2			1	1						1	1	8
	Fair																		1	1
	Poor																			0
Milton & Harriet Goldberg Rec Development	Good																			0
	Fair																			0
	Poor																			0
Mount Wilson Trail Park	Good											1							1	2
	Fair																			0
	Poor																			0
Orange Grove Park	Good			5																5
	Fair																			0
	Poor																			0
Sierra Madre City Parkland #1	Good																			0
	Fair																			0
	Poor																			0

AMENITY CONDITIONS SUMMARY



Kersting Court



Memorial Park



Mount Wilson Trail Park



Orange Grove Park

AMENITY QUANTITIES AND CONDITIONS

Park Name	Condition	General Infrastructure Condition	Open Lawn/ Turf Area	Amenities																
				Tennis Courts	Basketball Courts	Baseball Fields	Soccer Fields	Multipurpose Fields	Fitness Zones	Skate Parks	Picnic Shelters	Playgrounds	Swimming Pools	Splash Pads	Dog Parks	Gymnasiums	Community/Rec Centers	Senior Centers	Restrooms	Total
Sierra Madre City Parkland #2	Good																		0	
	Fair																		0	
	Poor																		0	
Sierra Madre Elementary School	Good																		0	
	Fair					1	1	1											3	
	Poor																		0	
Sierra Madre Middle School	Good																		0	
	Fair																		0	
	Poor																		0	
Sierra Vista Park	Good			2		2					1	1	2		1		1		11	
	Fair				1	1								1				1	4	
	Poor																		0	
Orange Grove Park	Good			5															5	
	Fair																		0	
	Poor																		0	
Totals:	Good			14	0	2	0	2	0	0	3	3	2	0	1	0	1	1	32	
	Fair			0	1	2	1	1	0	0	0	0	0	0	1	0	0	0	8	
	Poor			0	0	0	0	0	0	0	0	0	0	0	0	0	0	0	0	

AMENITY CONDITIONS SUMMARY

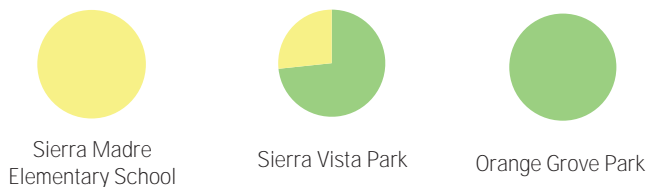

Miles of trails inside parks: 7.5

Miles of trails outside of parks: 22

PARK NEEDS FRAMEWORK: COUNTYWIDE ASSESSMENT OF NEED

The results of the analysis of the park metrics were used to determine an overall park need level for each Study Area. Please refer to Section 3.0 Park Needs Framework of the main report for additional information.

City of Sierra Madre (#112) has a very low park need.

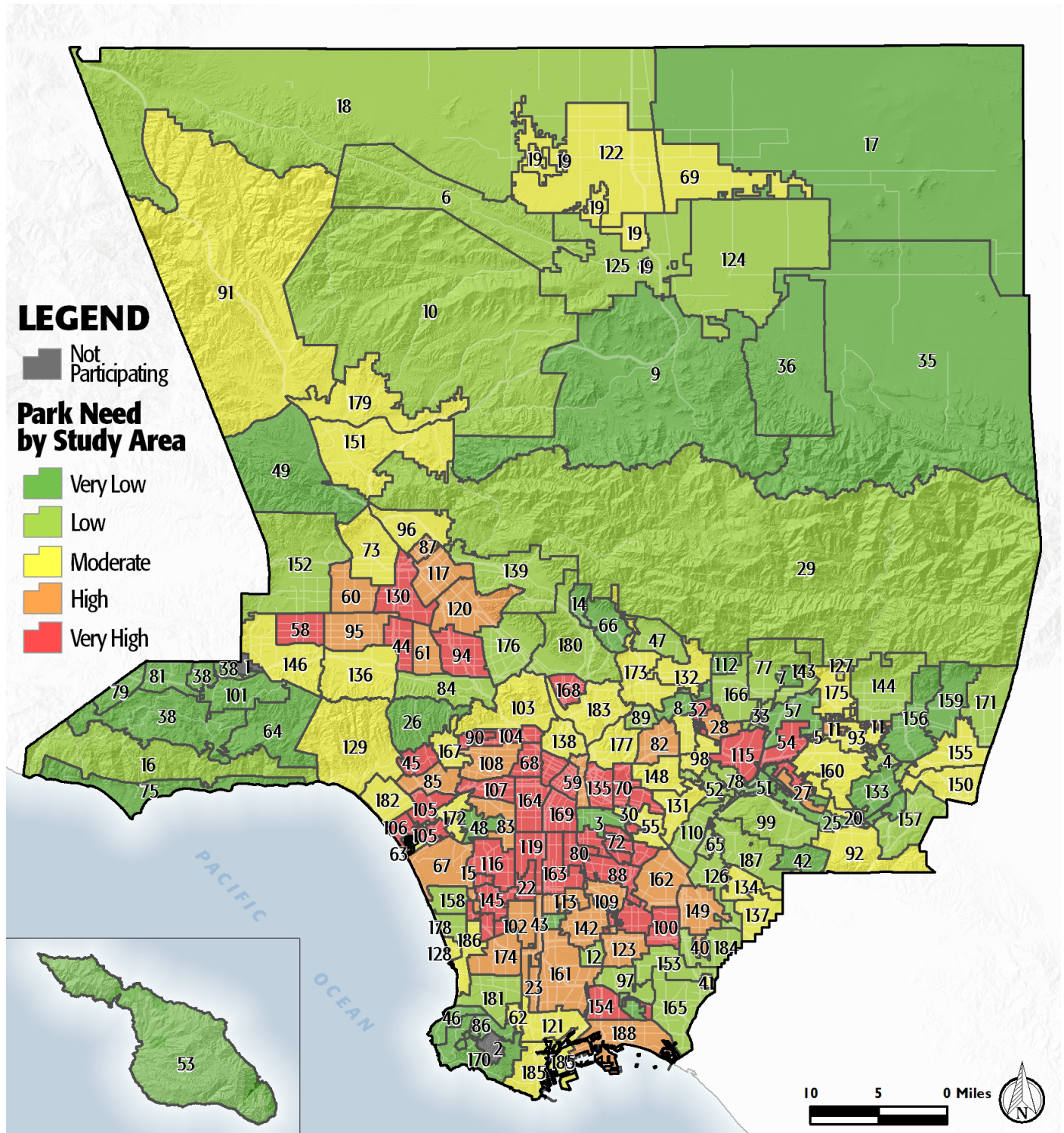

PROJECT COST ESTIMATES



Study Area:

City of Sierra Madre

Study Area ID

112

Prioritized Projects

Project Number	Project Description	Cost
1	Replace Infrastructure/General at Memorial Park	\$3,805,000
2	Add Skate Parks at Area near Sierra Madre Blvd	\$775,000
3	Replace Infrastructure/General at Sierra Vista Park	\$5,280,000
4	Add Splash Pads at TBD Existing Park	\$750,000
5	Add Lighting at Memorial Park	\$307,534
6-8	Build New Neighborhood Park	\$13,149,855
	New Park Tasks:	
	Land Acquisition	\$8,937,855
	Infrastructure/General	\$3,280,000
	Multipurpose Field- Grass	\$932,000
9	Build New Park in the General Vicinity of Mount Wilson Trailhead	\$932,000
	New Park Tasks:	
	Multipurpose Field- Grass	\$932,000
Study Area Total Costs		
	TOTAL COST FOR PRIORITIZED PROJECTS	\$24,999,388
	TOTAL DEFERRED MAINTENANCE*	\$4,400,658
	Replace amenities in "poor" condition	\$3,639,238
	Repair amenities in "fair" condition	\$761,421
	GRAND TOTAL	\$29,400,047

Each Study Area prioritized 10 projects. These project lists are not intended to supersede or replace any planning documents, nor to obligate the lead agency to implement these projects. For further discussion of projects, please refer to the "Potential Park Projects and Cost Estimates" section of the report.

*Does not include repairs or replacement projects listed as prioritized projects.

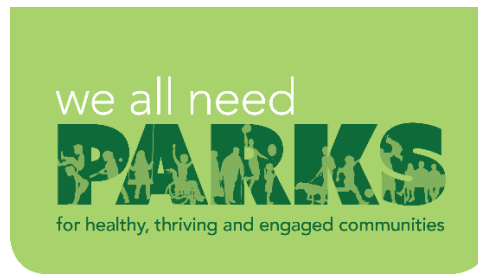

Study Area Name:

Sierra Madres

Prioritized Project Reporting Form

Please provide descriptions of the park projects prioritized during your Study Area's community engagement workshop. The details you provide will contribute to cost estimates that will be included with your projects in the final report of the LA Countywide Park Needs Assessment. Please be as specific as possible by providing all details that may have an impact on cost estimates (including quantities and acres where appropriate). Along with this form, please attach copies or scans of all voting forms presented at your engagement workshop.

Please return this form to robinson@parks.lacounty.gov no later than February 29, 2016

1. Project Name: Memorial Park Infrastructure - Restrooms and Furniture

Project Location (address, assessor's parcel number, or nearest intersection):

Memorial Park

Project Type (choose one):

- ☐ Repairs to Existing Amenities
- ☒ Add/Replace Amenities in Existing
- ☐ Build New Park or Specialty Facility (include acreage in description) Brief

Description of Project:

Replace all general park infrastructure in Memorial Park, including restrooms and park furniture (benches and tables). Restroom is concrete building, 1 ADA restroom, 2 regular restrooms for men and women



LOS ANGELES COUNTYWIDE COMPREHENSIVE
PARK & RECREATION NEEDS ASSESSMENT

2. Project Name: Skate Park

Project Location (address, assessor's parcel number, or nearest intersection):

Adjacent to Community Recreation Center at 611 E. Sierra Madre Blvd.

Project Type (choose one):

- ☐ Repairs to Existing Amenities
- ☒ Add/Replace Amenities in Existing Park
- ☐ Build New Park or Specialty Facility (include acreage in description)

Brief Description of Project:

Add a permanent skate park adjacent to existing Community Recreation center

3. Project Name: Sierra Vista Park Infrastructure - Restrooms and Drainage

Project Location (address, assessor's parcel number, or nearest intersection):

Sierra Vista Park

Project Type (choose one):

- ☐ Repairs to Existing Amenities
- ☒ Add/Replace Amenities in Existing Park
- ☐ Build New Park or Specialty Facility (include acreage in description)

Brief Description of Project:

Replace general park infrastructure, including restrooms (concrete building with one ADA restroom and two regular restrooms) and drainage issues.



4. Project Name: Splash Pad

Project Location (address, assessor's parcel number, or nearest intersection):

existing park - tbd

Project Type (choose one):

- ☐ Repairs to Existing Amenities
- ☒ Add/Replace Amenities in Existing Park
- ☐ Build New Park or Specialty Facility (include acreage in description)

Brief Description of Project:

Add a splash pad to an existing park

5. Project Name: Safety Lighting Hart Park House

Project Location (address, assessor's parcel number, or nearest intersection):

Memorial Park

Project Type (choose one):

- ☐ Repairs to Existing Amenities
- ☒ Add/Replace Amenities in Existing Park
- ☐ Build New Park or Specialty Facility (include acreage in description)

Brief Description of Project:

Add security lighting to Memorial Park, especially on the path from Hart Park House Senior Center down to mariposa and in the playground area of the park



6. Project Name: New Park

Project Location (address, assessor's parcel number, or nearest intersection):

tbd

Project Type (choose one):

- ☐ Repairs to Existing Amenities
- ☐ Add/Replace Amenities in Existing Park
- ☒ Build New Park or Specialty Facility (include acreage in description)

Brief Description of Project:

A new park for active youth sports (parcel purchase required).

7. Project Name: Mount Wilson Trailhead Park Infrastructure - Drinking Fountain

Project Location (address, assessor's parcel number, or nearest intersection):

189 E. Mira Monte, Sierra Madre

Project Type (choose one):

- ☐ Repairs to Existing Amenities
- ☒ Add/Replace Amenities in Existing Park
- ☐ Build New Park or Specialty Facility (include acreage in description)

Brief Description of Project:

Add infrastructure at Mount Wilson Trailhead Park, including drinking fountains for people and pets



8. Project Name:

Project Location (address, assessor's parcel number, or nearest intersection):

Project Type (choose one):

- ☐ Repairs to Existing Amenities
- ☐ Add/Replace Amenities in Existing Park
- ☐ Build New Park or Specialty Facility (include acreage in description)

Brief Description of Project:

9. Project Name:

Project Location (address, assessor's parcel number, or nearest intersection):

Project Type (choose one):

- ☐ Repairs to Existing Amenities
- ☐ Add/Replace Amenities in Existing Park
- ☐ Build New Park or Specialty Facility (include acreage in description)

Brief Description of Project:



10. Project Name:

Project Location (address, assessor's parcel number, or nearest intersection):

Project Type (choose one):

- ☐ Repairs to Existing Amenities
- ☐ Add/Replace Amenities in Existing Park
- ☐ Build New Park or Specialty Facility (include acreage in description)

Brief Description of Project:

If the projects reported on this form were subject to any type review process, please give a brief description of that process:

**Please return this form to rrobinson@parks.lacounty.gov
no later than **February 29, 2016****





We all need PARKS

Study Area: 2086

Community Engagement Plan

A Community Engagement Meeting must be held in each Study Area between December 1, 2015 and February 15, 2016. The meeting can be run by city staff or by a community-based organization of your choice. The meeting facilitator must attend one of three trainings. At the training, facilitators will receive all information needed to hold the meeting. To offset the cost of the Community Engagement Meeting, a \$2,500 stipend is available for each Study Area.

Please answer the questions below and return this form to Rita Robinson
robinson@parks.lacounty.gov by **October 15, 2015**

Please tell us about your community engagement meeting:

Date: 01/18/0016

Time: 6:30pm

Location: Sierra Madre City Hall 232 W. Sierra Madre Blvd, Sierra Madre, CA 91024

☒ Parking provided

☒ Accessible by public transportation

What translation services (if any) will be provided? Languages: N/A

Who will be facilitating your community engagement event(s)?

☒ City Staff

☐ Community-Based Organization. Name of CBO:

Please provide the contact information for the primary facilitator **and** any secondary facilitator (if applicable) that will be attending the mandatory training. You may have a **maximum** of 2 people.

Name: Dani Cullens

Title: Community Services Manager

Address: 232 W. Sierra Madre Blvd., Sierra Madre, CA 91024

Phone: 626) 355-7135

Email: dcullens@cityofsierramadre.com

Name:

Title:

Address:

Phone:

Email:

Please rank your preference for a mandatory facilitator training date. Space is limited at each training and spaces will be reserved based on the timely return of this form.

- | | | | |
|---|-----------------------------|-----------------|--------------------------------|
| 1 | Monday--November 16, 2015 | 10:00am-12:00pm | Roy Anderson Recreation Center |
| 2 | Tuesday--November 17, 2015 | 6:30pm-8:30pm | Los Angeles County Arboretum |
| 3 | Saturday--November 21, 2015 | 10:00am-12:00pm | San Fernando Park |

Please describe how you will promote your engagement meeting (select all that apply):

☒ Publicly posted notice

☒ Mailers

☒ Website

☒ Social Media

☐ Canvassing

☒ Television/Radio

☐ Other

Please describe your attendance goal (# of attendees): 50 Participants

Please provide any additional details related to your action plan for engaging the community:

~~The City recently held community workshops pertaining to city-wide services and their impact on the community. This valuable information will~~

The list of prioritized parks projects generated at the community engagement meeting is due to the County by **February 29, 2016**.