



# City of LA Hollywood - South

## STUDY AREA PROFILE

STUDY AREA ID #104

- BASE MAP
- PARK METRICS
- WHERE ARE PARKS MOST NEEDED
- AMENITY QUANTITIES AND CONDITIONS
- PARK NEEDS FRAMEWORK
- PROJECT COST ESTIMATES
- PROJECT REPORTING FORM
- COMMUNITY ENGAGEMENT FORM





# STUDY AREA BASE MAP

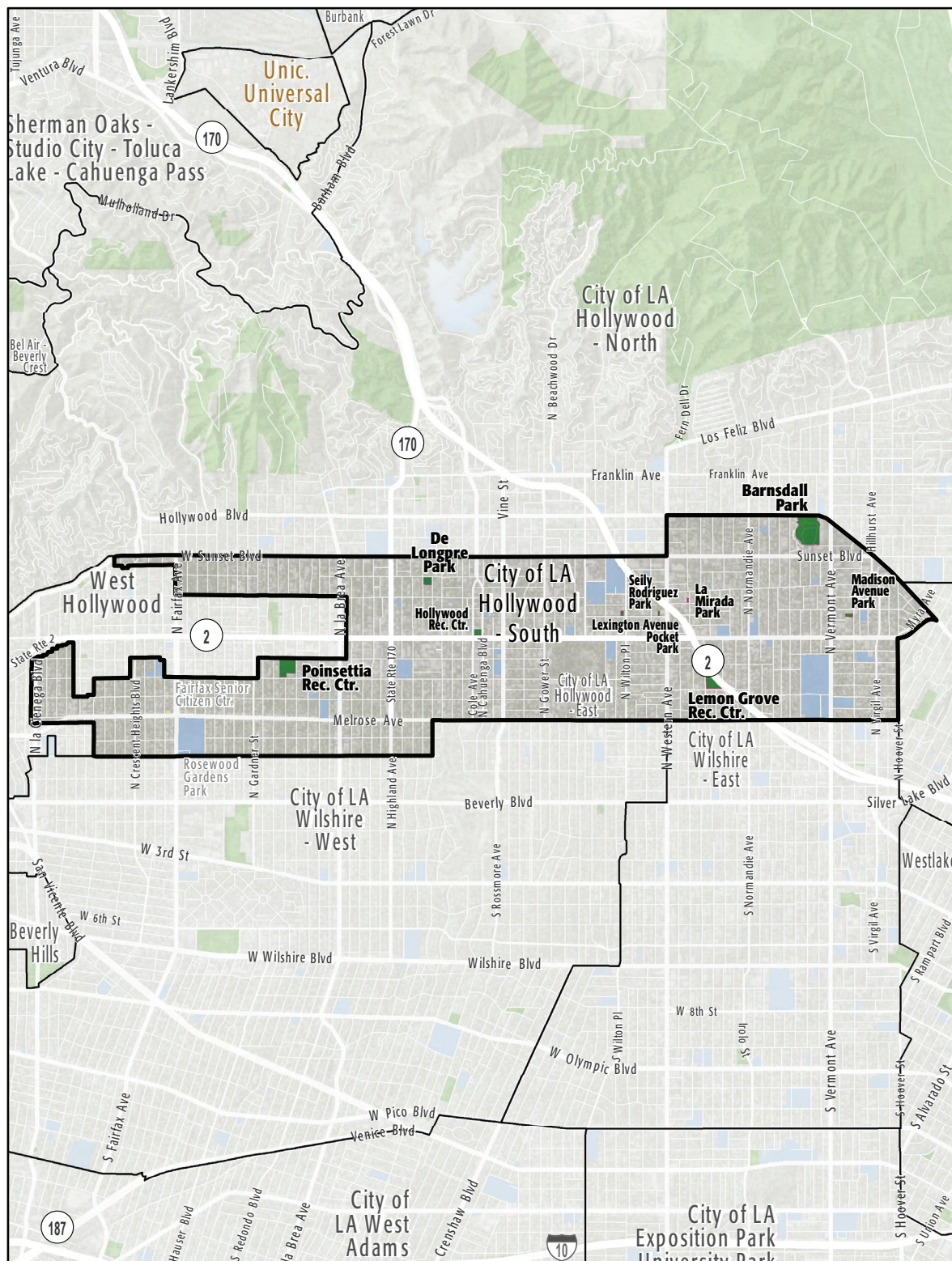

City of LA Hollywood - South

- Existing Park
- Existing Park Outside Study Area
- Existing School
- Other Open Space

# PARK METRICS



## PARK LAND: Is there enough park land for the population?

**28** PARK ACRES  
within study area

**104,938**  
POPULATION

**0.3** PARK ACRES  
PER 1,000

The county average is 3.3 park acres per 1,000

## PARK ACCESSIBILITY: Is park land located where everyone can access it?

**70%** of population living  
WITHIN 1/2 MILE  
of a park

The county average is 49% of the population living  
within 1/2 mile of a park

## PARK PRESSURE

How much park land is available to residents in the area around each park?

### Barnsdall Park (14.29 Acres)

0.65 park acres per 1,000

### De Longpre Park (1.37 Acres)

0.27 park acres per 1,000

### Hollywood Rec. Center (1.29 Acres)

0.1 park acres per 1,000

### La Mirada Park (0.17 Acres)

0.01 park acres per 1,000

### Lemon Grove Rec. Center (3.53 Acres)

0.14 park acres per 1,000

### Lexington Avenue Pocket Park (0.17 Acres)

0.05 park acres per 1,000

### Madison Avenue Park (0.56 Acres)

0.04 park acres per 1,000

### Poinsettia Rec. Center (6.29 Acres)

1.01 park acres per 1,000

### Seily Rodriguez Park (0.34 Acres)

0.04 park acres per 1,000



# WHERE ARE PARKS MOST NEEDED?

PARK ACRE NEED

+

DISTANCE TO PARKS

+

POPULATION DENSITY

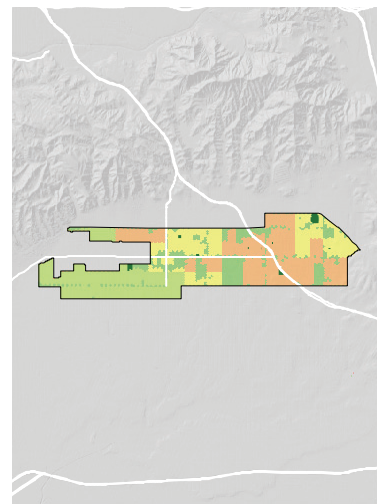
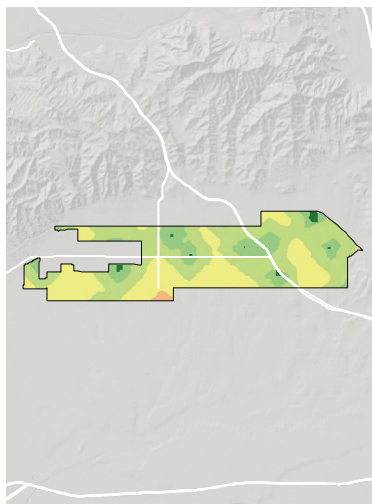
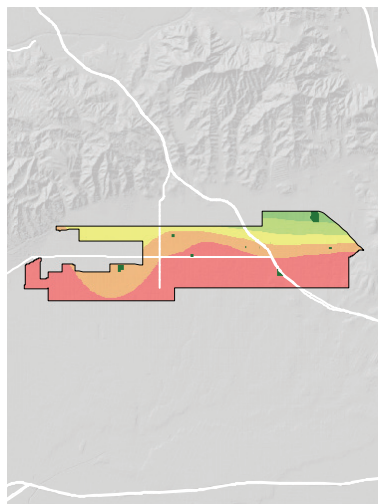

= PARK NEED

\*Calculated using the following weighting: (20% x Park Acre Need) + (20% x Distance to Parks) + (60% x Population Density)

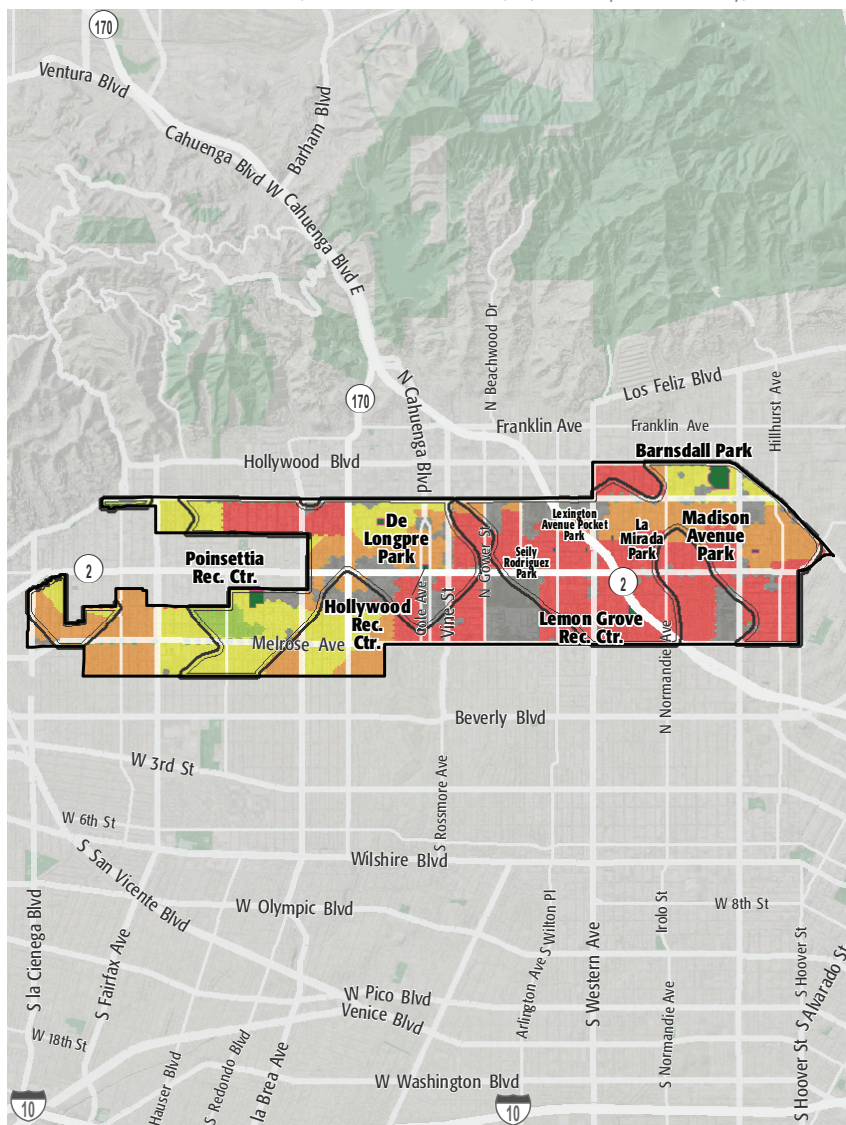

## PARK NEED CATEGORY

- Very High
- High
- Moderate
- Low
- Very Low
- No Population
- Area within 1/2 mile walk of a park

## HOW MANY PEOPLE NEED PARKS?

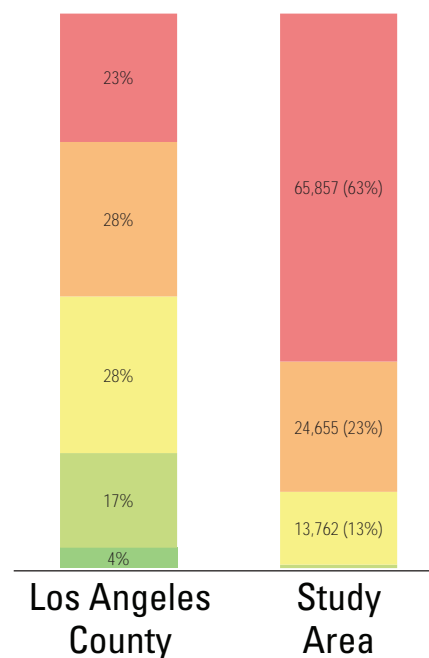

## AMENITY QUANTITIES AND CONDITIONS

Park Name	Condition	General Infrastructure Condition	Open Lawn/ Turf Area	Amenities																
				Tennis Courts	Basketball Courts	Baseball Fields	Soccer Fields	Multipurpose Fields	Fitness Zones	Skate Parks	Picnic Shelters	Playgrounds	Swimming Pools	Splash Pads	Dog Parks	Gymnasiums	Community/Rec Centers	Senior Centers	Restrooms	Total
Barnsdall Park	Good																		0	
	Fair																		0	
	Poor																		0	
De Longpre Park	Good																		0	
	Fair										1								1	
	Poor																		0	
Hollywood Rec. Center	Good			1	1							1							3	
	Fair						1												1	
	Poor							1			1				1				3	
La Mirada Park	Good										1								1	
	Fair																		0	
	Poor																		0	
Lemon Grove Rec. Center	Good																		0	
	Fair				2	1			1			1				1			6	
	Poor																		0	
Lexington Avenue Pocket Park	Good																		0	
	Fair					1					1								2	
	Poor																		0	

### AMENITY CONDITIONS SUMMARY



De Longpre Park



Hollywood Rec. Center



La Mirada Park



Lemon Grove Rec. Center



Lexington Avenue Pocket Park

## AMENITY QUANTITIES AND CONDITIONS

Park Name	Condition	General Infrastructure Condition	Open Lawn/ Turf Area	Amenities																Total
				Tennis Courts	Basketball Courts	Baseball Fields	Soccer Fields	Multipurpose Fields	Fitness Zones	Skate Parks	Picnic Shelters	Playgrounds	Swimming Pools	Splash Pads	Dog Parks	Gymnasiums	Community/Rec Centers	Senior Centers	Restrooms	
Madison Avenue Park	Good																			0
	Fair																			0
	Poor																			0
Poinsettia Rec. Center	Good					2														2
	Fair			8	2			1	1			1				1				14
	Poor																			0
Seily Rodriguez Park	Good							1				1								2
	Fair																			0
	Poor																			0
Totals:	Good			0	1	3	0	0	1	0	0	2	1	0	0	0	0	0	0	8
	Fair			8	4	1	1	2	2	0	0	4	0	0	0	1	1	0	0	24
	Poor			0	0	0	0	0	1	0	0	1	0	0	0	0	1	0	0	3

### AMENITY CONDITIONS SUMMARY



Poinsettia Rec. Center



Seily Rodriguez Park

Miles of trails inside parks: 0

Miles of trails outside of parks: 0



# PARK NEEDS FRAMEWORK: COUNTYWIDE ASSESSMENT OF NEED

The results of the analysis of the park metrics were used to determine an overall park need level for each Study Area. Please refer to Section 3.0 Park Needs Framework of the main report for additional information.

City of LA Hollywood - South (#104) has a very high park need.



# PROJECT COST ESTIMATES



Study Area:

City of LA Hollywood - South

Study Area ID

104

## Prioritized Projects

Project Number	Project Description	Cost
1	Replace Playgrounds at Lemon Grove Recreation Center	\$500,000
2	Replace Community/Recreation Center at Lemon Grove Recreation Center	\$6,300,000
3-5	Build New Park in the General Vicinity of Edgemont St and Santa Monica Blvd	\$17,365,326
	New Park Tasks:	
	Land Acquisition	\$14,835,326
	Infrastructure/General	\$1,780,000
	Playgrounds	\$500,000
	Picnic Shelters	\$250,000
6	Repair ADA Restroom Upgrade at All Parks in Study Area	\$252,000
7	Repair ADA Walkway/Sidewalk Improvement at All Parks in Study Area	\$744,800
8	Repair Infrastructure/General at Barnsdall Park	\$1,457,100
9	Replace Community/Recreation Center at Hollywood Recreation Center	\$6,300,000
10	Replace Lighting- LED Conversion at All Parks in Study Area	\$304,920
Study Area Total Costs		
TOTAL COST FOR PRIORITIZED PROJECTS		\$33,224,146
TOTAL DEFERRED MAINTENANCE*		\$3,522,669
	Replace amenities in "poor" condition	\$906,278
	Repair amenities in "fair" condition	\$2,616,391
GRAND TOTAL		\$36,746,815

*Each Study Area prioritized 10 projects. These project lists are not intended to supersede or replace any planning documents, nor to obligate the lead agency to implement these projects. For further discussion of projects, please refer to the "Potential Park Projects and Cost Estimates" section of the report.*

*\*Does not include repairs or replacement projects listed as prioritized projects.*





**Study Area Name:**

Hollywood South

## Prioritized Project Reporting Form

Please provide descriptions of the park projects prioritized during your Study Area's community engagement workshop. The details you provide will contribute to cost estimates that will be included with your projects in the final report of the LA Countywide Park Needs Assessment. Please be as specific as possible by providing all details that may have an impact on cost estimates (including quantities and acres where appropriate). Along with this form, please attach copies or scans of all voting forms presented at your engagement workshop.

**Please return this form to [robinson@parks.lacounty.gov](mailto:robinson@parks.lacounty.gov) no later than February 29, 2016**

1. Project Name: Lemon Grove Recreation Center - Playground

Project Location (address, assessor's parcel number, or nearest intersection):

4959 Lemon Grove Ave., Los Angeles, CA 90029

Project Type (choose one):

- ☐ Repairs to Existing Amenities
- ☒ Add/Replace Amenities in Existing
- ☐ Park Build New Park or Specialty Facility (include acreage in description)

Brief Description of Project:

Replace playground.



LOS ANGELES COUNTYWIDE COMPREHENSIVE  
PARK & RECREATION NEEDS ASSESSMENT

2. Project Name: Lemon Grove Recreation Center - Replace Recreation Center  
Project Location (address, assessor's parcel number, or nearest intersection):

4959 Lemon Grove Ave., Los Angeles, CA 90029

Project Type (choose one):

- ☐ Repairs to Existing Amenities  
☒ Add/Replace Amenities in Existing Park  
☐ Build New Park or Specialty Facility (include acreage in description)

Brief Description of Project:

Replace recreation center with new recreation center building.

3. Project Name: New Park  
Project Location (address, assessor's parcel number, or nearest intersection):

General vicinity of Edgemont St. and Santa Monica Blvd.

Project Type (choose one):

- ☐ Repairs to Existing Amenities  
☐ Add/Replace Amenities in Existing Park  
☒ Build New Park or Specialty Facility (include acreage in description)

Brief Description of Project:

Acquire 1.5 acres of land for future playground and picnic shelters.



4. Project Name: ADA Upgrades to Restrooms

Project Location (address, assessor's parcel number, or nearest intersection):

All Parks in Study Area

Project Type (choose one):

- ☒ Repairs to Existing Amenities
- ☐ Add/Replace Amenities in Existing Park
- ☐ Build New Park or Specialty Facility (include acreage in description)

Brief Description of Project:

Upgrade all restrooms in the study area to meet current ADA standards.

5. Project Name: ADA Upgrades to Paths of Travel

Project Location (address, assessor's parcel number, or nearest intersection):

All Parks in Study Area

Project Type (choose one):

- ☒ Repairs to Existing Amenities
- ☐ Add/Replace Amenities in Existing Park
- ☐ Build New Park or Specialty Facility (include acreage in description)

Brief Description of Project:

Upgrade all paths of travel and walkways in the study area to meet current ADA standards.





6. Project Name: Barnsdall Art Park - General Infrastructure Improvements  
Project Location (address, assessor's parcel number, or nearest intersection):

4800 Hollywood Blvd., Los Angeles, CA 90027

Project Type (choose one):

- ☒ Repairs to Existing Amenities  
☐ Add/Replace Amenities in Existing Park  
☐ Build New Park or Specialty Facility (include acreage in description)

Brief Description of Project:

General infrastructure improvements including landscaping at Schindler's terrace, walkways, irrigation, fencing, signage, security lighting, park furniture

7. Project Name: Hollywood Recreation Center - Replace Recreation Center  
Project Location (address, assessor's parcel number, or nearest intersection):

1122 Cole Ave., Los Angeles, CA 90038

Project Type (choose one):

- ☐ Repairs to Existing Amenities  
☒ Add/Replace Amenities in Existing Park  
☐ Build New Park or Specialty Facility (include acreage in description)

Brief Description of Project:

Replace recreation center with new recreation center building.



8. Project Name: Upgrade Security Lighting

Project Location (address, assessor's parcel number, or nearest intersection):

All Parks in Study Area

Project Type (choose one):

- ☒ Repairs to Existing Amenities
- ☐ Add/Replace Amenities in Existing Park
- ☐ Build New Park or Specialty Facility (include acreage in description)

Brief Description of Project:

Increase and upgrade current security lighting to LED lighting.

9. Project Name:

Project Location (address, assessor's parcel number, or nearest intersection):

Project Type (choose one):

- ☐ Repairs to Existing Amenities
- ☐ Add/Replace Amenities in Existing Park
- ☐ Build New Park or Specialty Facility (include acreage in description)

Brief Description of Project:



10. Project Name:

Project Location (address, assessor's parcel number, or nearest intersection):

Project Type (choose one):

- ☐ Repairs to Existing Amenities
- ☐ Add/Replace Amenities in Existing Park
- ☐ Build New Park or Specialty Facility (include acreage in description)

Brief Description of Project:

If the projects reported on this form were subject to any type review process, please give a brief description of that process:

The projects listed above are not prioritized in any particular order. The projects are recommended following input from the community and the Department of Recreation and Parks' evaluation of recreational amenities.

**Please return this form to [rrobinson@parks.lacounty.gov](mailto:rrobinson@parks.lacounty.gov)  
no later than **February 29, 2016****







## Community Engagement Plan

A Community Engagement Meeting must be held in each Study Area between December 1, 2015 and February 15, 2016. The meeting can be run by city staff or by a community-based organization of your choice. The meeting facilitator must attend one of three trainings. At the training, facilitators will receive all information needed to hold the meeting. To offset the cost of the Community Engagement Meeting, a \$2,500 stipend is available for each Study Area.

Please answer the questions below and return this form to Rita Robinson  
**robinson@parks.lacounty.gov** by **October 15, 2015**

Please tell us about your community engagement meeting:

Date: 01/06/2016

Time: 6:30 PM

Location: FRIENDSHIP AUDITORIUM 3201 RIVERSIDE DRIVE LOS ANGELES, CA 90027

- ☒ Parking provided  
☒ Accessible by public transportation

What translation services (if any) will be provided? Languages: Upon Request (with 72 hour notice)

Who will be facilitating your community engagement event(s)?

- ☒ City Staff  
☐ Community-Based Organization. Name of CBO:

Please provide the contact information for the primary facilitator **and** any secondary facilitator (if applicable) that will be attending the mandatory training. You may have a **maximum** of 2 people.

Name: Mark Karbon

Title: Principal Park Services Attendant

Address: 4800 GRIFFITH PARK DR LOS ANGELES, CA 90027

Phone: (323) 661-9465 MARK.KARBON@LACITY.ORG

Email: (323) 661-9465 MARK.KARBON@LACITY.ORG

Name: Robert Buenrostro

Title: Senior Park Maintenance Supervisor

Address: (818)243-6472 ROBERT.BUENROSTRO@LACITY.ORG

Phone: (818)243-6472 ROBERT.BUENROSTRO@LACITY.ORG

Email: (818)243-6472 ROBERT.BUENROSTRO@LACITY.ORG

Please rank your preference for a mandatory facilitator training date. Space is limited at each training and spaces will be reserved based on the timely return of this form.

- |   |                             |                 |                                |
|---|-----------------------------|-----------------|--------------------------------|
| 1 | Monday--November 16, 2015   | 10:00am-12:00pm | Roy Anderson Recreation Center |
| 2 | Tuesday--November 17, 2015  | 6:30pm-8:30pm   | Los Angeles County Arboretum   |
| 3 | Saturday--November 21, 2015 | 10:00am-12:00pm | San Fernando Park              |

Please describe how you will promote your engagement meeting (select all that apply):

- |  |   |
|--|---|
| <input checked="" type="checkbox"/> Publicly posted notice | <input type="checkbox"/> Canvassing       |
| <input type="checkbox"/> Mailers                           | <input type="checkbox"/> Television/Radio |
| <input checked="" type="checkbox"/> Website                | <input type="checkbox"/> Other            |
| <input checked="" type="checkbox"/> Social Media           |   |

Please describe your attendance goal (# of attendees): 50

Please provide any additional details related to your action plan for engaging the community:

The list of prioritized parks projects generated at the community engagement meeting is due to the County by **February 29, 2016**.