



# City of LA Valley Glen - North Sherman Oaks

## STUDY AREA PROFILE

STUDY AREA ID #61

- BASE MAP
- PARK METRICS
- WHERE ARE PARKS MOST NEEDED
- AMENITY QUANTITIES AND CONDITIONS
- PARK NEEDS FRAMEWORK
- PROJECT COST ESTIMATES
- PROJECT REPORTING FORM
- COMMUNITY ENGAGEMENT FORM





# STUDY AREA BASE MAP

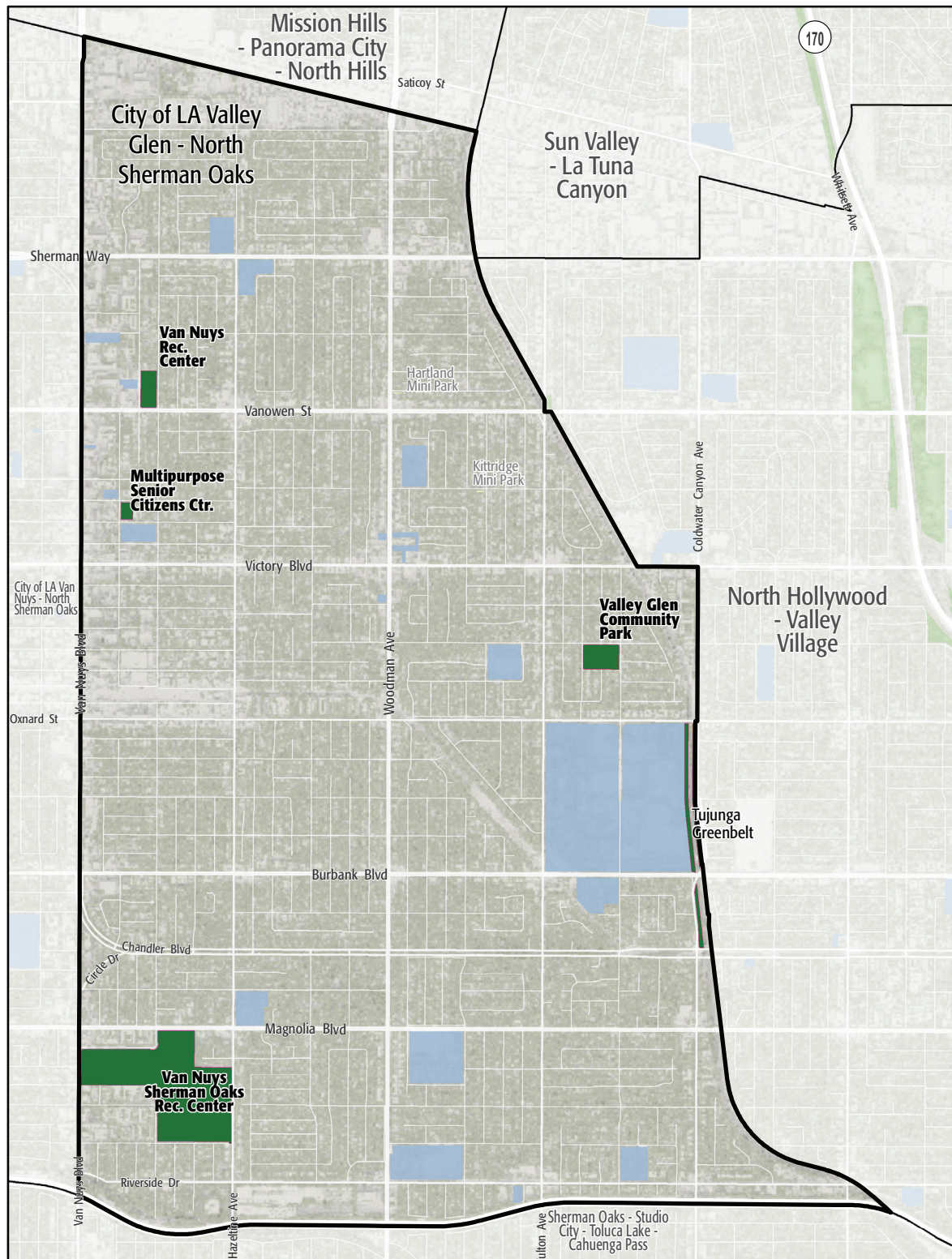

City of LA Valley Glen - North  
Sherman Oaks

Existing Park

Existing School

Existing Park Outside Study Area

Other Open Space

# PARK METRICS



## PARK LAND: Is there enough park land for the population?

**76** PARK ACRES  
within study area

**83,534**  
POPULATION

**0.9** PARK ACRES  
PER 1,000

The county average is 3.3 park acres per 1,000

**PARK ACCESSIBILITY:**  
Is park land located where  
everyone can access it?

**32%** of population living  
WITHIN 1/2 MILE  
of a park

The county average is 49% of the population living  
within 1/2 mile of a park

## PARK PRESSURE

How much park land is available to residents in the area around each park?

### Valley Glen Community Park (5.14 Acres)

0.49 park acres per 1,000

### Multipurpose Senior Citizens Center (1.38 Acres)

0.07 park acres per 1,000

### Van Nuys Rec. Center (3.9 Acres)

0.13 park acres per 1,000

### Van Nuys-Sherman Oaks Rec. Ctr. (65.55 Acres)

2.48 park acres per 1,000



# WHERE ARE PARKS MOST NEEDED?

PARK ACRE NEED + DISTANCE TO PARKS + POPULATION DENSITY

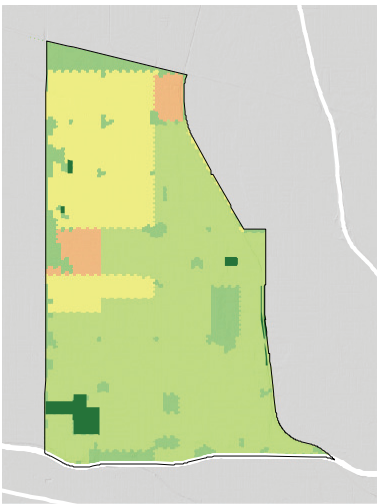
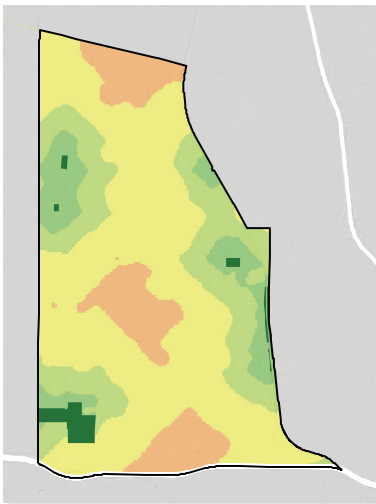
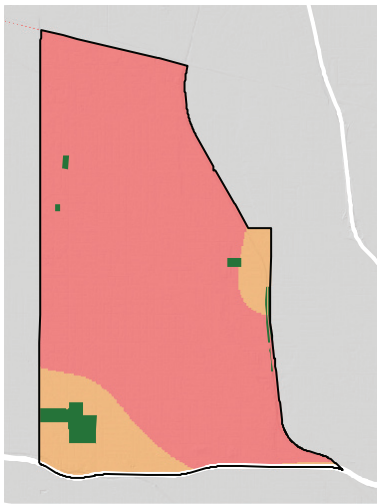

= PARK NEED

\*Calculated using the following weighting: (20% x Park Acre Need) + (20% x Distance to Parks) + (60% x Population Density)

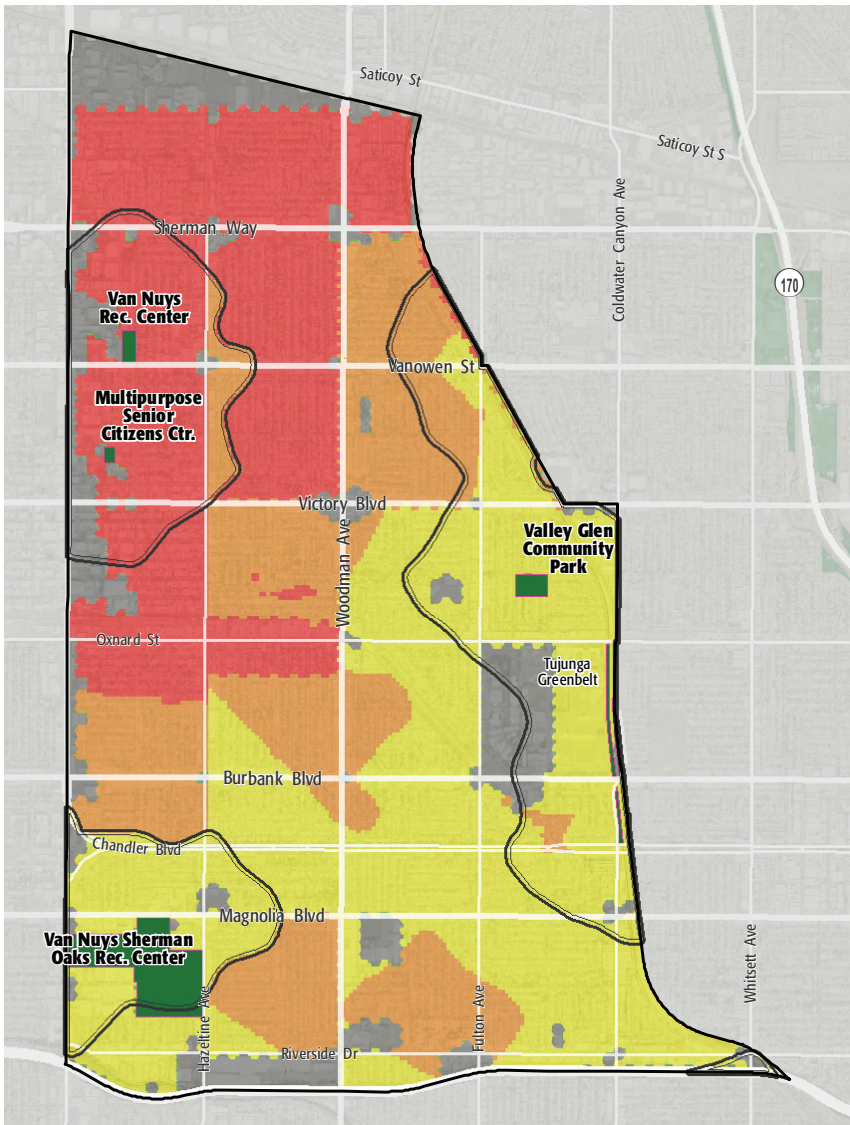

## PARK NEED CATEGORY

- Very High
- High
- Moderate
- Low
- Very Low
- No Population
- Area within 1/2 mile walk of a park

## HOW MANY PEOPLE NEED PARKS?

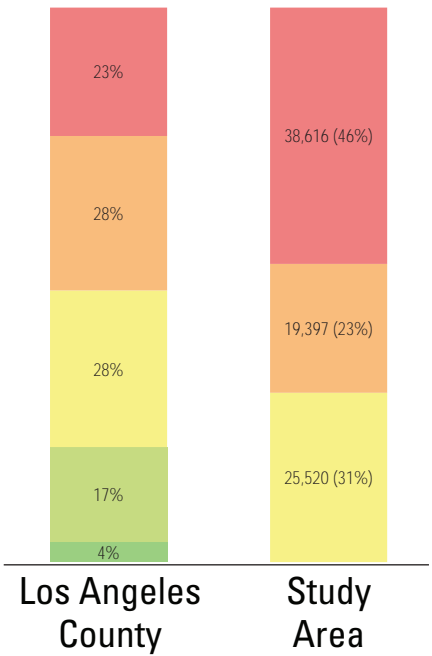

## AMENITY QUANTITIES AND CONDITIONS

Park Name	Condition	General Infrastructure Condition	Open Lawn/ Turf Area	Amenities															
				Tennis Courts	Basketball Courts	Baseball Fields	Soccer Fields	Multipurpose Fields	Fitness Zones	Skate Parks	Picnic Shelters	Playgrounds	Swimming Pools	Splash Pads	Dog Parks	Gymnasiums	Community/Rec Centers	Senior Centers	Restrooms
Valley Glen Community Park	Good										1								1
	Fair					1													1
	Poor																		0
Multipurpose Senior Citizens Center	Good																		0
	Fair																		0
	Poor																1		1
Van Nuys Rec. Center	Good					1													1
	Fair			3	1						1					1			6
	Poor																		0
Van Nuys Sherman Oaks Rec. Ctr.	Good					4	3				1	2					1		11
	Fair			8	2	4			1				1					1	17
	Poor					4										1			5
Totals:	Good			0	0	5	3	0	0	0	1	3	0	0	0	0	1	0	13
	Fair			11	3	5	0	0	1	0	0	1	1	0	0	0	1	0	24
	Poor			0	0	4	0	0	0	0	0	0	0	0	0	1	1	0	6

### AMENITY CONDITIONS SUMMARY



Valley Glen Community Park



Multipurpose Senior Citizens Center



Van Nuys Rec. Center



Van Nuys Sherman Oaks Rec. Ctr.

Miles of trails inside parks: 0

Miles of trails outside of parks: 0



# PARK NEEDS FRAMEWORK: COUNTYWIDE ASSESSMENT OF NEED

The results of the analysis of the park metrics were used to determine an overall park need level for each Study Area. Please refer to Section 3.0 Park Needs Framework of the main report for additional information.

City of LA Valley Glen - North Sherman Oaks (#61) has a high park need.



# PROJECT COST ESTIMATES



## Study Area:

City of LA Valley Glen - North Sherman Oaks

Study Area ID

61

### Prioritized Projects

Project Number	Project Description	Cost
1-3	Build New Park in the General Vicinity of Woodman Avenue and Victory Blvd	\$16,734,838
	New Park Tasks:	
	Land Acquisition	\$4,254,838
	Infrastructure/General	\$1,280,000
	Gymnasium	\$10,700,000
	Playgrounds	\$500,000
4-6	Build New Park in the General Vicinity of Hazeltine Avenue and Oxnard Street	\$6,284,838
	New Park Tasks:	
	Land Acquisition	\$4,254,838
	Infrastructure/General	\$1,280,000
	Playgrounds	\$500,000
	Picnic Shelters	\$250,000
7	Replace Lighting- LED Conversion at All Parks in Study Area	\$827,640
8	Replace Multipurpose Field- Artificial at Van Nuys Recreation Center	\$2,290,000
9	Repair Restrooms at All Parks in Study Area	\$28,000
10	Add ADA Walkway/Sidewalk Improvement at All Parks in Study Area	\$20,216,000
Study Area Total Costs		
	TOTAL COST FOR PRIORITIZED PROJECTS	\$46,381,316
	TOTAL DEFERRED MAINTENANCE*	\$29,317,267
	Replace amenities in "poor" condition	\$25,634,537
	Repair amenities in "fair" condition	\$3,682,729
	GRAND TOTAL	\$75,698,583

Each Study Area prioritized 10 projects. These project lists are not intended to supersede or replace any planning documents, nor to obligate the lead agency to implement these projects. For further discussion of projects, please refer to the "Potential Park Projects and Cost Estimates" section of the report.

\*Does not include repairs or replacement projects listed as prioritized projects.

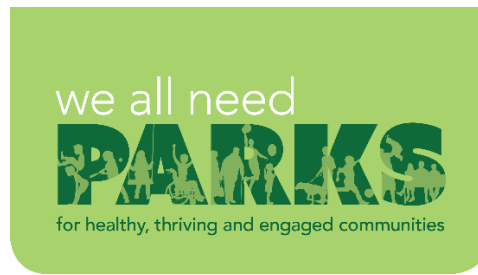
**Study Area Name:**

Valley Glen - North  
Sherman Oaks

## Prioritized Project Reporting Form

Please provide descriptions of the park projects prioritized during your Study Area's community engagement workshop. The details you provide will contribute to cost estimates that will be included with your projects in the final report of the LA Countywide Park Needs Assessment. Please be as specific as possible by providing all details that may have an impact on cost estimates (including quantities and acres where appropriate). Along with this form, please attach copies or scans of all voting forms presented at your engagement workshop.

**Please return this form to [robinson@parks.lacounty.gov](mailto:robinson@parks.lacounty.gov) no later than February 29, 2016**

1. Project Name: New Park

Project Location (address, assessor's parcel number, or nearest intersection):

General vicinity of Woodman Avenue and Victory Blvd

Project Type (choose one):

- ☐ Repairs to Existing Amenities
- ☐ Add/Replace Amenities in Existing
- ☒ Park Build New Park or Specialty Facility (include acreage in description)

Brief Description of Project:

Acquire 1 acre of land for future play area and gymnasium.



LOS ANGELES COUNTYWIDE COMPREHENSIVE  
PARK & RECREATION NEEDS ASSESSMENT



2. Project Name: New Park

Project Location (address, assessor's parcel number, or nearest intersection):

General vicinity of Hazeltine Avenue and Oxnard Street

Project Type (choose one):

- ☐ Repairs to Existing Amenities
- ☐ Add/Replace Amenities in Existing Park
- ☒ Build New Park or Specialty Facility (include acreage in description)

Brief Description of Project:

Acquire 1 acre of land for future play area and picnic shelters.

3. Project Name: Upgrade Security Lighting

Project Location (address, assessor's parcel number, or nearest intersection):

All parks in Study Area

Project Type (choose one):

- ☒ Repairs to Existing Amenities
- ☐ Add/Replace Amenities in Existing Park
- ☐ Build New Park or Specialty Facility (include acreage in description)

Brief Description of Project:

Increase and upgrade current security lighting to LED lighting.



4. Project Name: Van Nuys Recreation Center - Synthetic Fields

Project Location (address, assessor's parcel number, or nearest intersection):

14301 Vanowen St, Los Angeles, CA 91405

Project Type (choose one):

- ☐ Repairs to Existing Amenities
- ☒ Add/Replace Amenities in Existing Park
- ☐ Build New Park or Specialty Facility (include acreage in description)

Brief Description of Project:

Replace existing fields with synthetic fields.

5. Project Name: ADA Upgrades to Restrooms

Project Location (address, assessor's parcel number, or nearest intersection):

All Parks in Study Area

Project Type (choose one):

- ☒ Repairs to Existing Amenities
- ☐ Add/Replace Amenities in Existing Park
- ☐ Build New Park or Specialty Facility (include acreage in description)

Brief Description of Project:

Upgrade all restrooms in the study area to meet current ADA standards.



6. Project Name: ADA Upgrades to Paths of Travel

Project Location (address, assessor's parcel number, or nearest intersection):

All PArks in Study Area

Project Type (choose one):

- ☐ Repairs to Existing Amenities
- ☒ Add/Replace Amenities in Existing Park
- ☐ Build New Park or Specialty Facility (include acreage in description)

Brief Description of Project:

Upgrade all paths of travel and walkways in the study area to meet current ADA standards.

7. Project Name:

Project Location (address, assessor's parcel number, or nearest intersection):

Project Type (choose one):

- ☐ Repairs to Existing Amenities
- ☐ Add/Replace Amenities in Existing Park
- ☐ Build New Park or Specialty Facility (include acreage in description)

Brief Description of Project:





8. Project Name:

Project Location (address, assessor's parcel number, or nearest intersection):

Project Type (choose one):

- ☐ Repairs to Existing Amenities
- ☐ Add/Replace Amenities in Existing Park
- ☐ Build New Park or Specialty Facility (include acreage in description)

Brief Description of Project:

9. Project Name:

Project Location (address, assessor's parcel number, or nearest intersection):

Project Type (choose one):

- ☐ Repairs to Existing Amenities
- ☐ Add/Replace Amenities in Existing Park
- ☐ Build New Park or Specialty Facility (include acreage in description)

Brief Description of Project:



10. Project Name:

Project Location (address, assessor's parcel number, or nearest intersection):

Project Type (choose one):

- ☐ Repairs to Existing Amenities
- ☐ Add/Replace Amenities in Existing Park
- ☐ Build New Park or Specialty Facility (include acreage in description)

Brief Description of Project:

If the projects reported on this form were subject to any type review process, please give a brief description of that process:

The projects listed above are not prioritized in any particular order. The projects are recommended following input from the community and the Department of Recreation and Parks' evaluation of recreational amenities.

**Please return this form to [rrobinson@parks.lacounty.gov](mailto:rrobinson@parks.lacounty.gov)  
no later than **February 29, 2016****



**Community Engagement Plan**

A Community Engagement Meeting must be held in each Study Area between December 1, 2015 and February 15, 2016. The meeting can be run by city staff or by a community-based organization of your choice. The meeting facilitator must attend one of three trainings. At the training, facilitators will receive all information needed to hold the meeting. To offset the cost of the Community Engagement Meeting, a \$2,500 stipend is available for each Study Area.

Please answer the questions below and return this form to Rita Robinson  
**robinson@parks.lacounty.gov** by **October 15, 2015**

Please tell us about your community engagement meeting:

Date: 12/03/2015

Time: 7PM

Location: NORTH HOLLYWOOD PARK 11430 CHANDLER BLVD NORTH HOLLYWOOD, CA 91601

- ☒ Parking provided  
☒ Accessible by public transportation

What translation services (if any) will be provided? Languages: Upon Request (with 72 hour notice)

Who will be facilitating your community engagement event(s)?

- ☒ City Staff  
☐ Community-Based Organization. Name of CBO:

Please provide the contact information for the primary facilitator **and** any secondary facilitator (if applicable) that will be attending the mandatory training. You may have a **maximum** of 2 people.

Name: Robert De hart

Title: Recreation Supervisor

Address:

Phone: (818)756-8060 ROB.DEHART@LACITY.ORG

Email: (818)756-8060 ROB.DEHART@LACITY.ORG

Name: Tom Gibson

Title: Landscape Architect

Address: (213) 202-2666 TOM.GIBSON@LACITY.ORG

Phone: (213) 202-2666 TOM.GIBSON@LACITY.ORG

Email: (213) 202-2666 TOM.GIBSON@LACITY.ORG

Please rank your preference for a mandatory facilitator training date. Space is limited at each training and spaces will be reserved based on the timely return of this form.

- |   |                             |                 |                                |
|---|-----------------------------|-----------------|--------------------------------|
| 1 | Monday--November 16, 2015   | 10:00am-12:00pm | Roy Anderson Recreation Center |
| 2 | Tuesday--November 17, 2015  | 6:30pm-8:30pm   | Los Angeles County Arboretum   |
| 3 | Saturday--November 21, 2015 | 10:00am-12:00pm | San Fernando Park              |

Please describe how you will promote your engagement meeting (select all that apply):

- |  |   |
|--|---|
| <input checked="" type="checkbox"/> Publicly posted notice | <input type="checkbox"/> Canvassing       |
| <input type="checkbox"/> Mailers                           | <input type="checkbox"/> Television/Radio |
| <input checked="" type="checkbox"/> Website                | <input type="checkbox"/> Other            |
| <input checked="" type="checkbox"/> Social Media           |   |

Please describe your attendance goal (# of attendees): 50

Please provide any additional details related to your action plan for engaging the community:

The list of prioritized parks projects generated at the community engagement meeting is due to the County by **February 29, 2016**.