



# City of LA Harbor Gateway STUDY AREA PROFILE

STUDY AREA ID #43

- BASE MAP
- PARK METRICS
- WHERE ARE PARKS MOST NEEDED
- AMENITY QUANTITIES AND CONDITIONS
- PARK NEEDS FRAMEWORK
- PROJECT COST ESTIMATES
- PROJECT REPORTING FORM
- COMMUNITY ENGAGEMENT FORM





- Los Angeles Countywide Comprehensive Park & Recreation Needs Assessment

# PARK METRICS



## PARK LAND: Is there enough park land for the population?

**18.7** PARK ACRES  
within study area

**42,338**  
POPULATION

**0.4** PARK ACRES  
PER 1,000

The county average is 3.3 park acres per 1,000

**PARK ACCESSIBILITY:**  
Is park land located where  
everyone can access it?

**45%** of population living  
WITHIN 1/2 MILE  
of a park

The county average is 49% of the population living  
within 1/2 mile of a park

## PARK PRESSURE

How much park land is available to residents in the area around each park?

### Denker and Torrance Pocket Park (0.16 Acres)

0.01 park acres per 1,000

### Normandale Rec. Center (7.97 Acres)

0.96 park acres per 1,000

### Rosecrans Rec. Center (10.53 Acres)

0.93 park acres per 1,000



# WHERE ARE PARKS MOST NEEDED?

PARK ACRE NEED

+

DISTANCE TO PARKS

+

POPULATION DENSITY

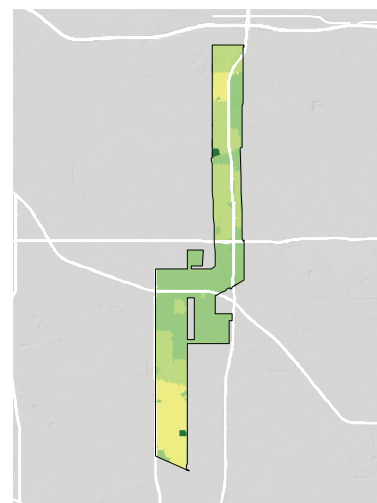
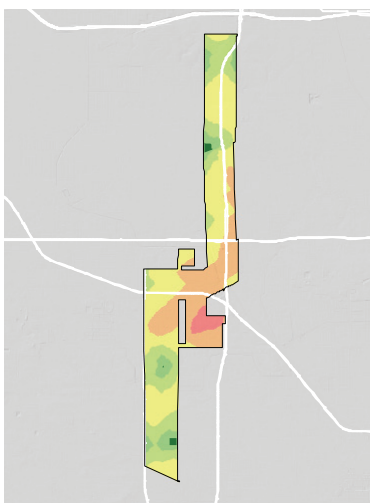
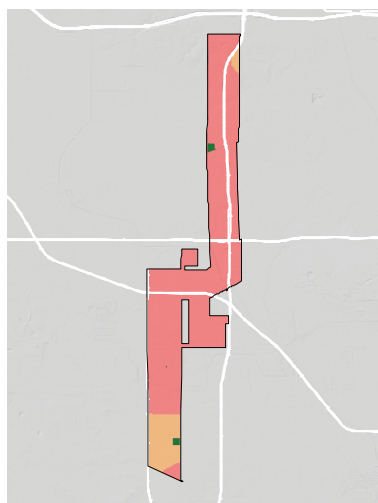

= PARK NEED

\*Calculated using the following weighting: (20% x Park Acre Need) + (20% x Distance to Parks) + (60% x Population Density)

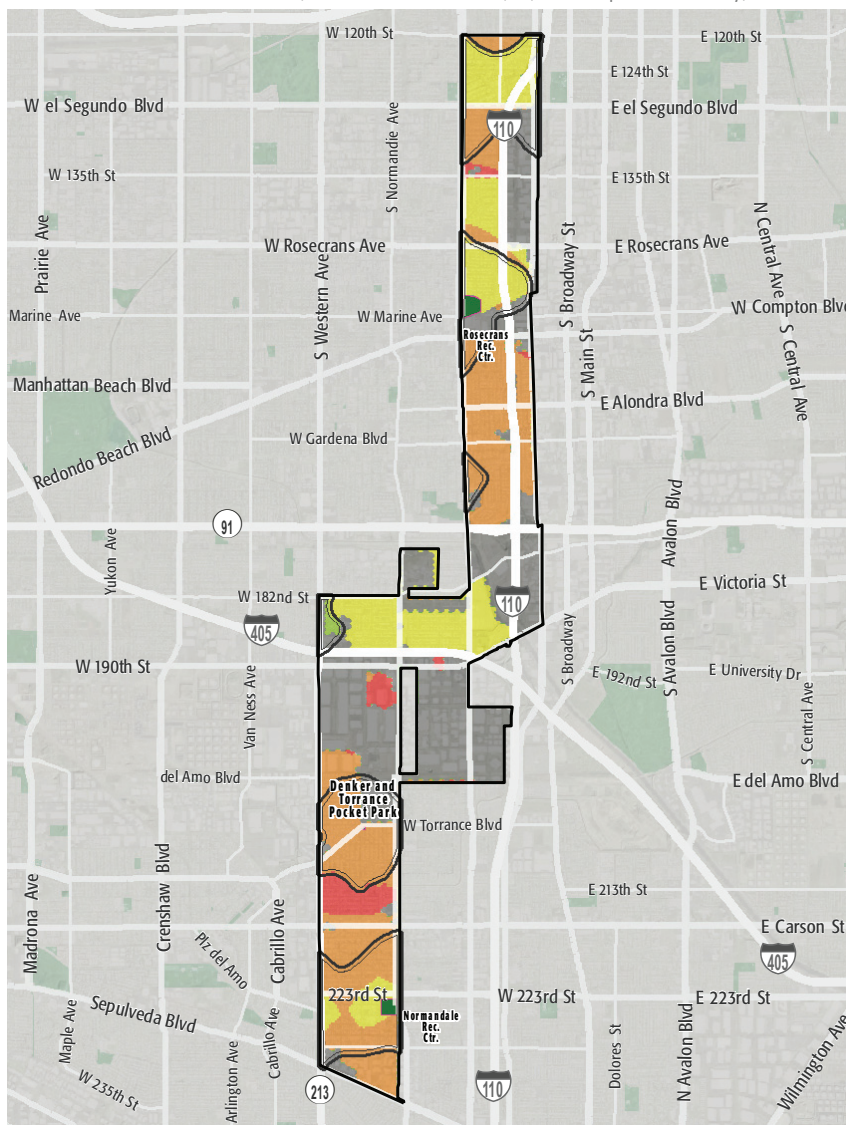

## PARK NEED CATEGORY

- Very High
- High
- Moderate
- Low
- Very Low
- No Population
- Area within 1/2 mile walk of a park

## HOW MANY PEOPLE NEED PARKS?

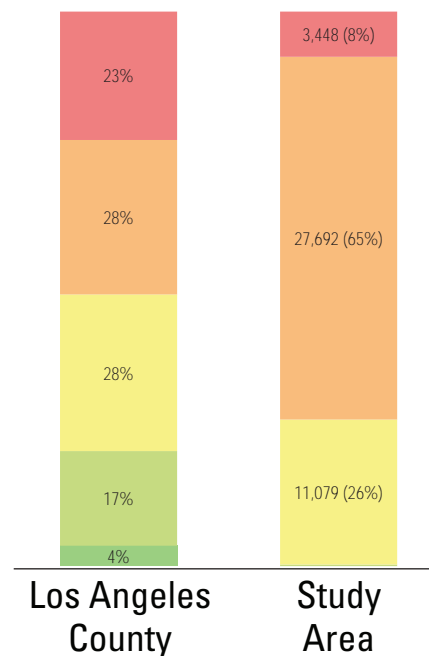

## AMENITY QUANTITIES AND CONDITIONS

Park Name	Condition	General Infrastructure Condition	Open Lawn/ Turf Area	Amenities																
				Tennis Courts	Basketball Courts	Baseball Fields	Soccer Fields	Multipurpose Fields	Fitness Zones	Skate Parks	Picnic Shelters	Playgrounds	Swimming Pools	Splash Pads	Dog Parks	Gymnasiums	Community/Rec Centers	Senior Centers	Restrooms	Total
Denker and Torrance Pocket Park	Good											1							1	
	Fair																		0	
	Poor																		0	
Normandale Rec. Center	Good										1								1	
	Fair				1	2			1						1				5	
	Poor					2													2	
Rosecrans Rec. Center	Good				1	2	1					1							5	
	Fair																		0	
	Poor															1			1	
Totals:	Good			0	1	2	1	0	0	0	0	3	0	0	0	0	0	0	7	
	Fair			0	1	2	0	0	1	0	0	0	0	0	0	1	0	0	5	
	Poor			0	0	2	0	0	0	0	0	0	0	0	0	0	1	0	3	

### AMENITY CONDITIONS SUMMARY

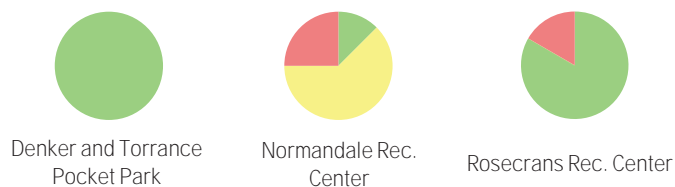

Miles of trails inside parks: 0

Miles of trails outside of parks: 0



# PARK NEEDS FRAMEWORK: COUNTYWIDE ASSESSMENT OF NEED

The results of the analysis of the park metrics were used to determine an overall park need level for each Study Area. Please refer to Section 3.0 Park Needs Framework of the main report for additional information.

City of LA Harbor Gateway (#43) has a high park need.

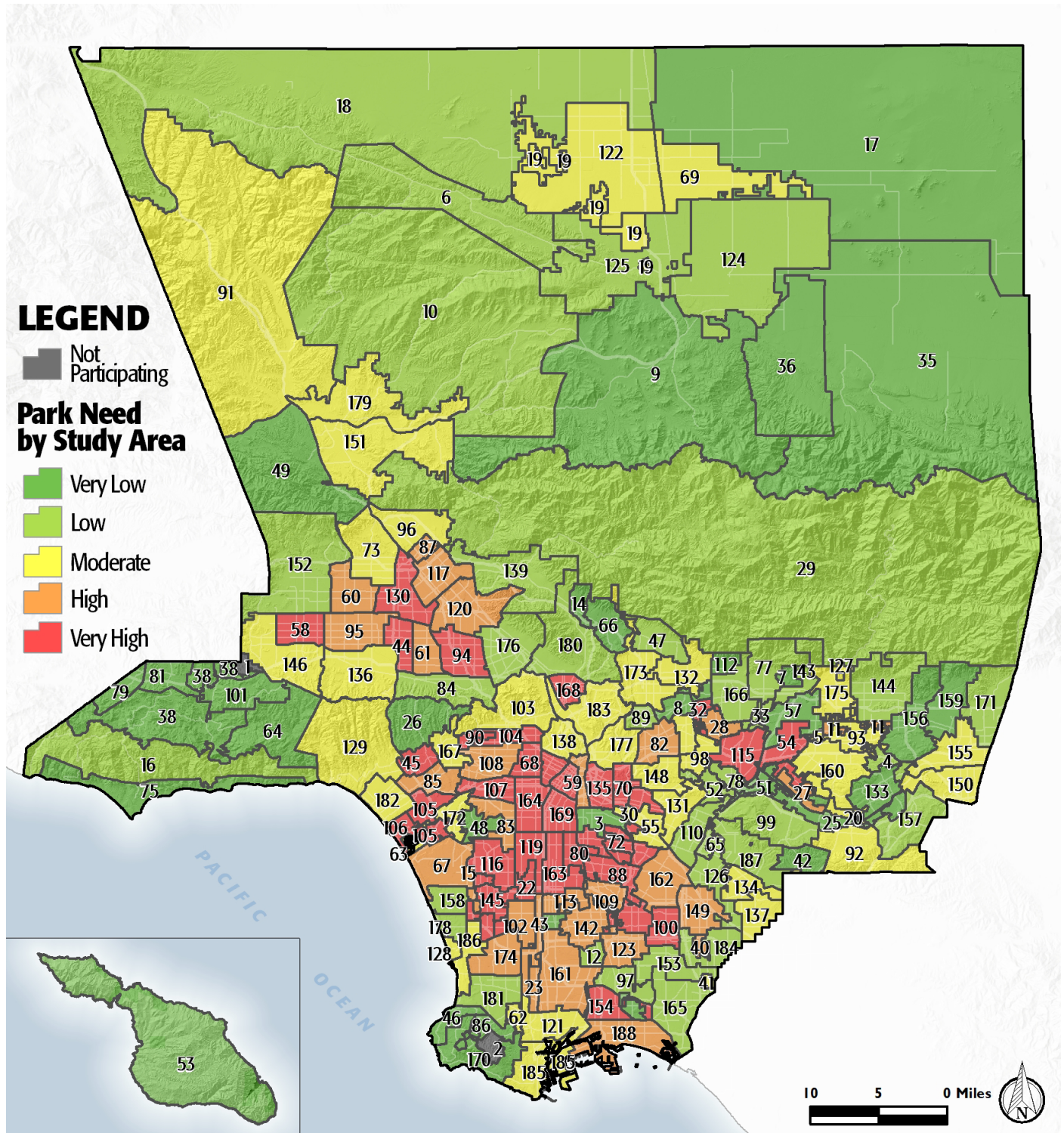

# PROJECT COST ESTIMATES



Study Area:

City of LA Harbor Gateway

Study Area ID

43

## Prioritized Projects

Project Number	Project Description	Cost
1	Repair ADA Restroom Upgrade at All Parks in Study Area	\$84,000
2	Repair ADA Walkway/Sidewalk Improvement at All Parks in Study Area	\$497,420
3	Replace Lighting- LED Conversion at All Parks in Study Area	\$203,643
4	Replace Community/Recreation Center at Rosencrans Recreation Center	\$6,300,000
5-7	Build New Park in the General Vicinity of W. 186th St and South Catalina Ave	\$16,829,099
	New Park Tasks:	
	Land Acquisition	\$2,099,099
	Infrastructure/General	\$1,280,000
	Senior Center	\$13,200,000
	Picnic Shelters	\$250,000
8-10	Build New Park in the General Vicinity of W. Alondra Blvd and Hoover St	\$4,561,099
	New Park Tasks:	
	Land Acquisition	\$2,099,099
	Infrastructure/General	\$1,280,000
	Multipurpose Field- Grass	\$932,000
	Picnic Shelters	\$250,000
Study Area Total Costs		
	TOTAL COST FOR PRIORITIZED PROJECTS	\$28,475,260
	TOTAL DEFERRED MAINTENANCE*	\$7,624,311
	Replace amenities in "poor" condition	\$6,311,109
	Repair amenities in "fair" condition	\$1,313,202
	GRAND TOTAL	\$36,099,571

Each Study Area prioritized 10 projects. These project lists are not intended to supersede or replace any planning documents, nor to obligate the lead agency to implement these projects. For further discussion of projects, please refer to the "Potential Park Projects and Cost Estimates" section of the report.

\*Does not include repairs or replacement projects listed as prioritized projects.

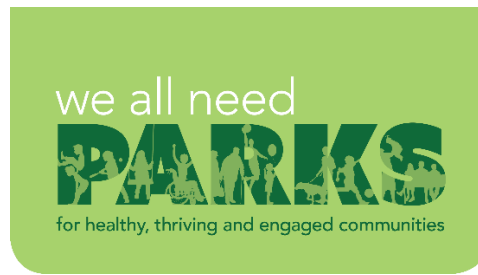

**Study Area Name:**

Harbor Gateway

## Prioritized Project Reporting Form

Please provide descriptions of the park projects prioritized during your Study Area's community engagement workshop. The details you provide will contribute to cost estimates that will be included with your projects in the final report of the LA Countywide Park Needs Assessment. Please be as specific as possible by providing all details that may have an impact on cost estimates (including quantities and acres where appropriate). Along with this form, please attach copies or scans of all voting forms presented at your engagement workshop.

**Please return this form to [robinson@parks.lacounty.gov](mailto:robinson@parks.lacounty.gov) no later than February 29, 2016**

1. Project Name: ADA Upgrades to Restrooms

Project Location (address, assessor's parcel number, or nearest intersection):

All Parks in Study Area

Project Type (choose one):

- ☒ Repairs to Existing Amenities
- ☐ Add/Replace Amenities in Existing
- ☐ Park Build New Park or Specialty Facility (include acreage in description)

Brief Description of Project:

Upgrade all restrooms in the study area to meet current ADA standards.



LOS ANGELES COUNTYWIDE COMPREHENSIVE  
PARK & RECREATION NEEDS ASSESSMENT



2. Project Name: ADA Upgrades to Paths of Travel

Project Location (address, assessor's parcel number, or nearest intersection):

All Parks in Study Area

Project Type (choose one):

- ☒ Repairs to Existing Amenities
- ☐ Add/Replace Amenities in Existing Park
- ☐ Build New Park or Specialty Facility (include acreage in description)

Brief Description of Project:

Upgrade all paths of travel and walkways in the study area to meet current ADA standards.

3. Project Name: Upgrade Security Lighting

Project Location (address, assessor's parcel number, or nearest intersection):

All parks in Study Area

Project Type (choose one):

- ☐ Repairs to Existing Amenities
- ☒ Add/Replace Amenities in Existing Park
- ☐ Build New Park or Specialty Facility (include acreage in description)

Brief Description of Project:

Increase and upgrade current security lighting to LED lighting.



4. Project Name: Rosecrans Recreation Center - Replace Recreation Center  
Project Location (address, assessor's parcel number, or nearest intersection):

840 W. 149th St., Gardena, CA 90247

Project Type (choose one):

- ☐ Repairs to Existing Amenities  
☒ Add/Replace Amenities in Existing Park  
☐ Build New Park or Specialty Facility (include acreage in description)

Brief Description of Project:

Replace recreation center with new recreation center building.

5. Project Name: New Park  
Project Location (address, assessor's parcel number, or nearest intersection):

General vicinity of West 186th Street and South Catalina Ave

Project Type (choose one):

- ☐ Repairs to Existing Amenities  
☐ Add/Replace Amenities in Existing Park  
☒ Build New Park or Specialty Facility (include acreage in description)

Brief Description of Project:

Acquire 1 acre of land for future senior center and picnic shelters.



6. Project Name: New Park

Project Location (address, assessor's parcel number, or nearest intersection):

General vicinity of West Alondra Blvd and Hoover Street

Project Type (choose one):

- ☐ Repairs to Existing Amenities
- ☐ Add/Replace Amenities in Existing Park
- ☒ Build New Park or Specialty Facility (include acreage in description)

Brief Description of Project:

Acquire 1 acre of land for future multipurpose field and picnic shelter.

7. Project Name:

Project Location (address, assessor's parcel number, or nearest intersection):

Project Type (choose one):

- ☐ Repairs to Existing Amenities
- ☐ Add/Replace Amenities in Existing Park
- ☐ Build New Park or Specialty Facility (include acreage in description)

Brief Description of Project:



8. Project Name:

Project Location (address, assessor's parcel number, or nearest intersection):

Project Type (choose one):

- ☐ Repairs to Existing Amenities
- ☐ Add/Replace Amenities in Existing Park
- ☐ Build New Park or Specialty Facility (include acreage in description)

Brief Description of Project:

9. Project Name:

Project Location (address, assessor's parcel number, or nearest intersection):

Project Type (choose one):

- ☐ Repairs to Existing Amenities
- ☐ Add/Replace Amenities in Existing Park
- ☐ Build New Park or Specialty Facility (include acreage in description)

Brief Description of Project:





10. Project Name:

Project Location (address, assessor's parcel number, or nearest intersection):

Project Type (choose one):

- ☐ Repairs to Existing Amenities
- ☐ Add/Replace Amenities in Existing Park
- ☐ Build New Park or Specialty Facility (include acreage in description)

Brief Description of Project:

If the projects reported on this form were subject to any type review process, please give a brief description of that process:

The projects listed above are not prioritized in any particular order. The projects are recommended following input from the community and the Department of Recreation and Parks' evaluation of recreational amenities.

**Please return this form to [rrobinson@parks.lacounty.gov](mailto:rrobinson@parks.lacounty.gov)  
no later than **February 29, 2016****





## Community Engagement Plan

A Community Engagement Meeting must be held in each Study Area between December 1, 2015 and February 15, 2016. The meeting can be run by city staff or by a community-based organization of your choice. The meeting facilitator must attend one of three trainings. At the training, facilitators will receive all information needed to hold the meeting. To offset the cost of the Community Engagement Meeting, a \$2,500 stipend is available for each Study Area.

Please answer the questions below and return this form to Rita Robinson  
**robinson@parks.lacounty.gov** by **October 15, 2015**

Please tell us about your community engagement meeting:

Date: 12/22/2015

Time: 6:30 PM

Location: WILMINGTON PARK 325 NORTH NEPTUNE AVENUE WILMINGTON, CA 90744

- ☒ Parking provided  
☒ Accessible by public transportation

What translation services (if any) will be provided? Languages: Upon Request (with 72 hour notice)

Who will be facilitating your community engagement event(s)?

- ☒ City Staff  
☐ Community-Based Organization. Name of CBO:

Please provide the contact information for the primary facilitator **and** any secondary facilitator (if applicable) that will be attending the mandatory training. You may have a **maximum** of 2 people.

Name: Leslie Perez

Title: RECREATION SUPERVISOR

Address: 1670 PALOS VERDES DR N LOS ANGELES, CA 90710

Phone: (310) 548-7675; LESLIE.PEREZ@LACITY.ORG

Email: (310) 548-7675; LESLIE.PEREZ@LACITY.ORG

Name: Tracy Gant

Title: Park Maintenance Supervisor

Address: (310) 548-7675 TRACY.GANT@LACITY.ORG

Phone: (310) 548-7675 TRACY.GANT@LACITY.ORG

Email: (310) 548-7675 TRACY.GANT@LACITY.ORG

Please rank your preference for a mandatory facilitator training date. Space is limited at each training and spaces will be reserved based on the timely return of this form.

- |   |                             |                 |                                |
|---|-----------------------------|-----------------|--------------------------------|
| 1 | Monday--November 16, 2015   | 10:00am-12:00pm | Roy Anderson Recreation Center |
| 2 | Tuesday--November 17, 2015  | 6:30pm-8:30pm   | Los Angeles County Arboretum   |
| 3 | Saturday--November 21, 2015 | 10:00am-12:00pm | San Fernando Park              |

Please describe how you will promote your engagement meeting (select all that apply):

- |  |   |
|--|---|
| <input checked="" type="checkbox"/> Publicly posted notice | <input type="checkbox"/> Canvassing       |
| <input type="checkbox"/> Mailers                           | <input type="checkbox"/> Television/Radio |
| <input checked="" type="checkbox"/> Website                | <input type="checkbox"/> Other            |
| <input checked="" type="checkbox"/> Social Media           |   |

Please describe your attendance goal (# of attendees): 50

Please provide any additional details related to your action plan for engaging the community:

The list of prioritized parks projects generated at the community engagement meeting is due to the County by **February 29, 2016**.