



Unincorporated Valinda

STUDY AREA PROFILE

STUDY AREA ID #39

- BASE MAP
- PARK METRICS
- WHERE ARE PARKS MOST NEEDED
- AMENITY QUANTITIES AND CONDITIONS
- PARK NEEDS FRAMEWORK
- PROJECT COST ESTIMATES
- PROJECT REPORTING FORM
- COMMUNITY ENGAGEMENT FORM



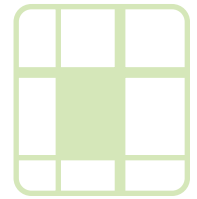

STUDY AREA BASE MAP

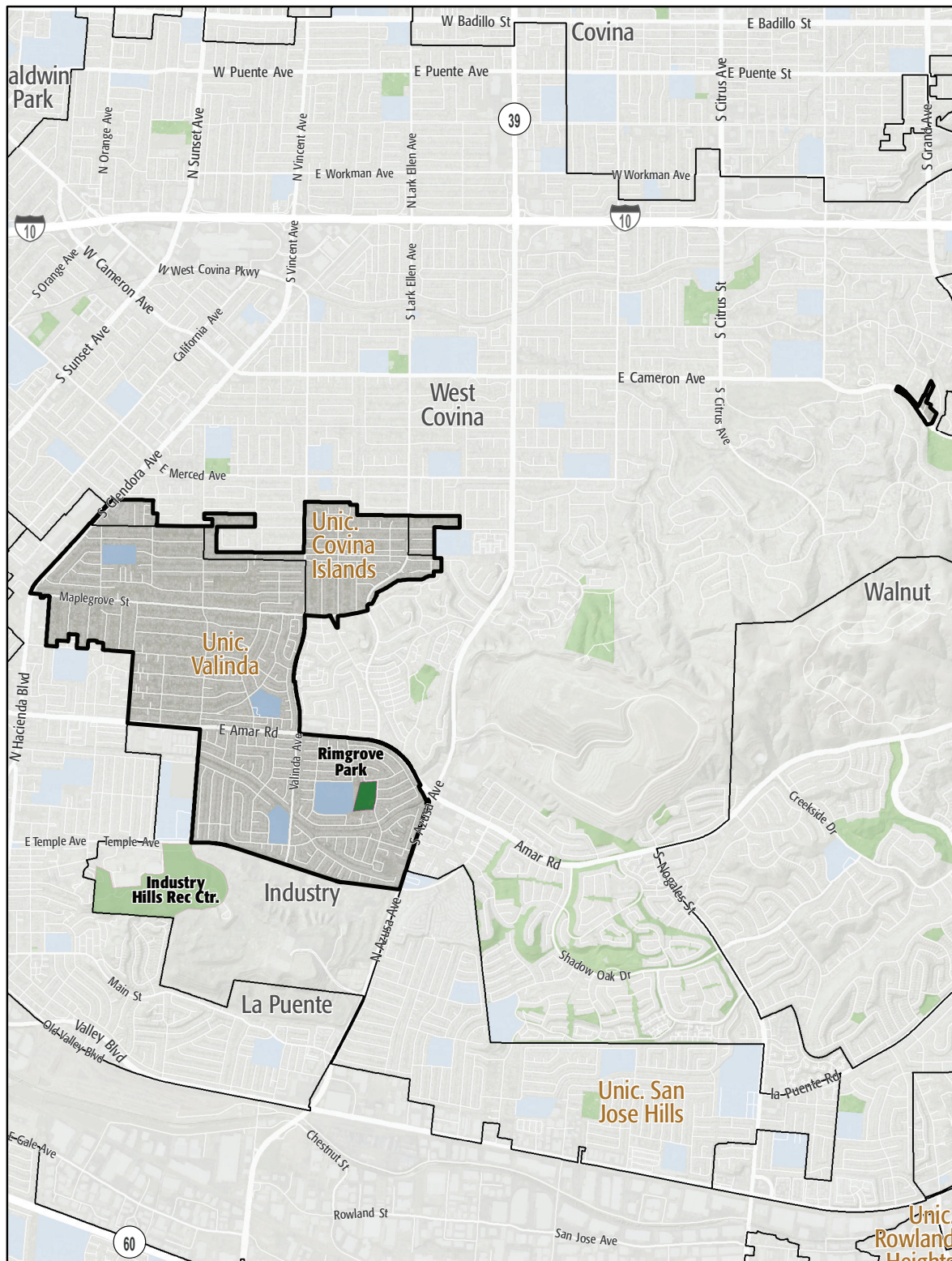

Unincorporated Valinda

- Existing Park
- Existing Park Outside Study Area
- Existing School
- Other Open Space

PARK METRICS



PARK LAND: Is there enough park land for the population?

100.2 PARK ACRES
within study area

23,684
POPULATION

4.2 PARK ACRES
PER 1,000

The county average is 3.3 park acres per 1,000

PARK ACCESSIBILITY:
Is park land located where
everyone can access it?

17% of population living
WITHIN 1/2 MILE
of a park

The county average is 49% of the population living
within 1/2 mile of a park

PARK PRESSURE

How much park land is available to residents in the area around each park?

Industry Hills Rec. Center (92.04 Acres)

4.61 park acres per 1,000

Rimgrove Park (8.2 Acres)

1.4 park acres per 1,000

WHERE ARE PARKS MOST NEEDED?

PARK ACRE NEED

+

DISTANCE TO PARKS

+

POPULATION DENSITY

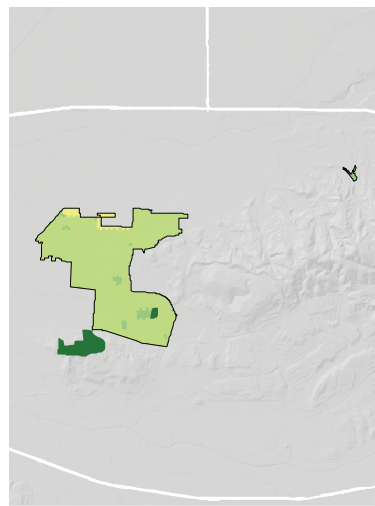
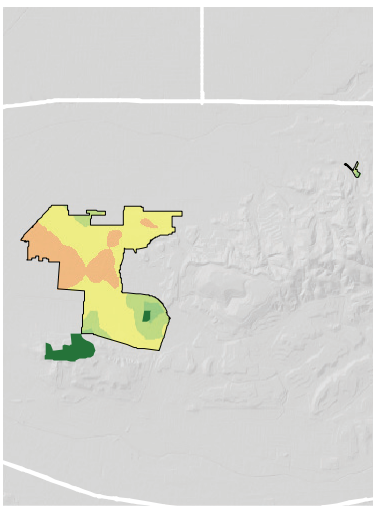
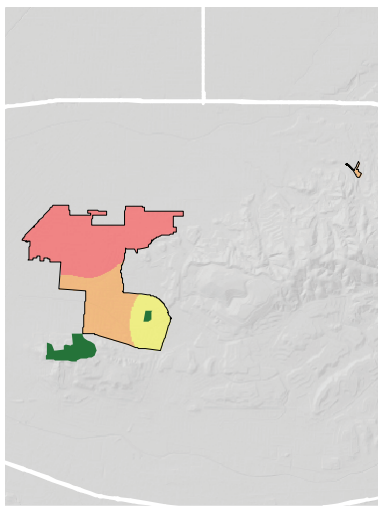





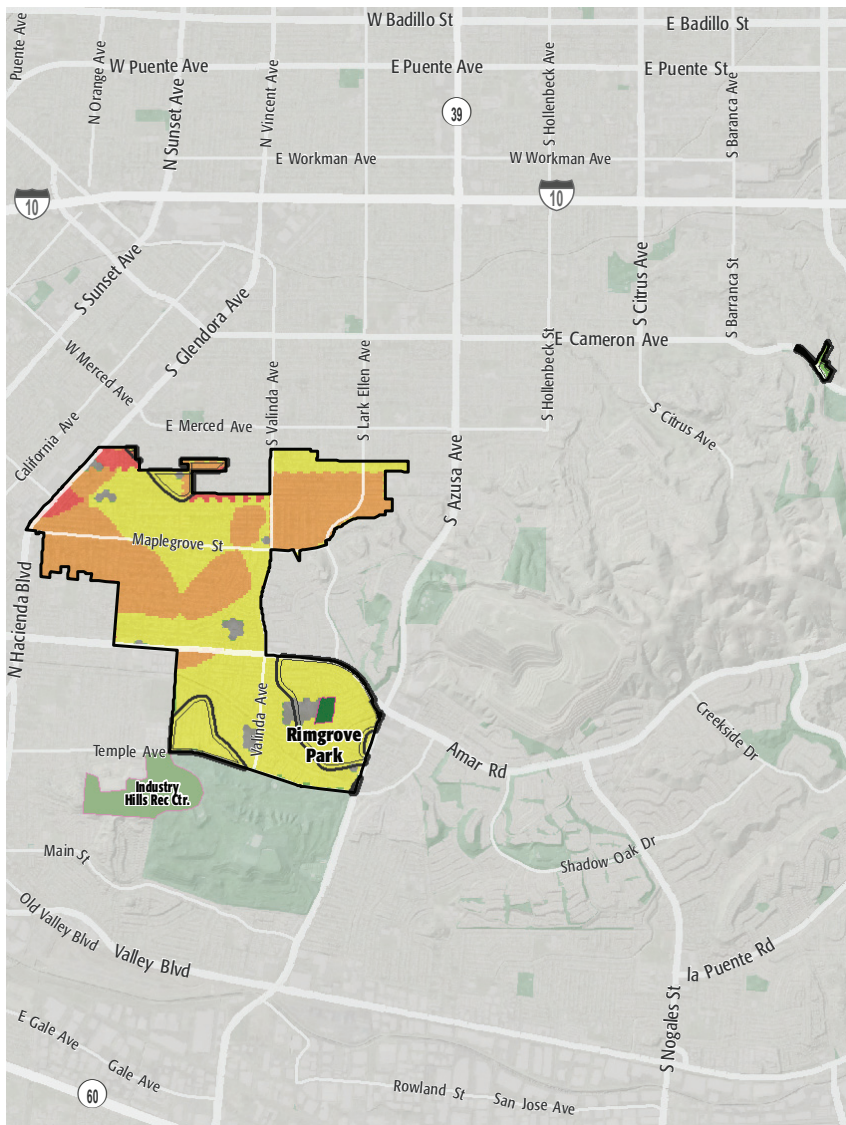

= PARK NEED

*Calculated using the following weighting: (20% x Park Acre Need) + (20% x Distance to Parks) + (60% x Population Density)



PARK NEED CATEGORY

-  Very High
 High
 Moderate
 Low
 Very Low
 No Population
 Area within 1/2 mile walk of a park

HOW MANY PEOPLE NEED PARKS?

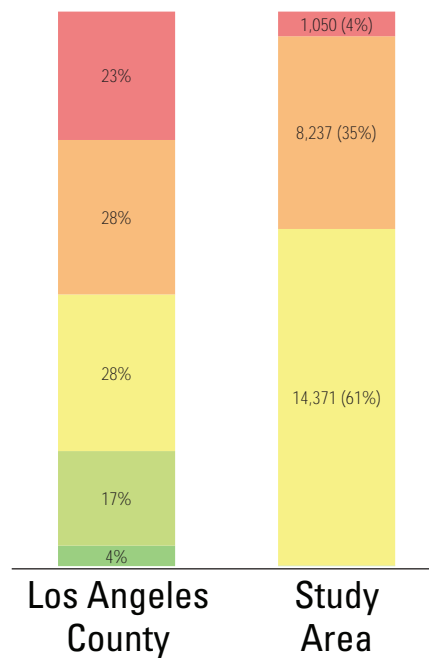

AMENITY QUANTITIES AND CONDITIONS

Park Name	Condition	General Infrastructure Condition	Open Lawn/ Turf Area	Amenities																
				Tennis Courts	Basketball Courts	Baseball Fields	Soccer Fields	Multipurpose Fields	Fitness Zones	Skate Parks	Picnic Shelters	Playgrounds	Swimming Pools	Splash Pads	Dog Parks	Gymnasiums	Community/Rec Centers	Senior Centers	Restrooms	Total
Industry Hills Rec Center	Good																			0
	Fair																			0
	Poor																			0
Rimgrove Park	Good																			0
	Fair				1	2		1	1		2	1		1			1		1	11
	Poor																			0
Totals:	Good			0	0	0	0	0	0	0	0	0	0	0	0	0	0	0	0	0
	Fair			0	1	2	0	1	1	0	2	1	0	1	0	0	1	0	1	11
	Poor			0	0	0	0	0	0	0	0	0	0	0	0	0	0	0	0	0

AMENITY CONDITIONS SUMMARY



Rimgrove Park

Miles of trails inside parks: 0.5

Miles of trails outside of parks: 0

PARK NEEDS FRAMEWORK: COUNTYWIDE ASSESSMENT OF NEED

The results of the analysis of the park metrics were used to determine an overall park need level for each Study Area. Please refer to Section 3.0 Park Needs Framework of the main report for additional information.

Unincorporated Valinda (#39) has a moderate park need.

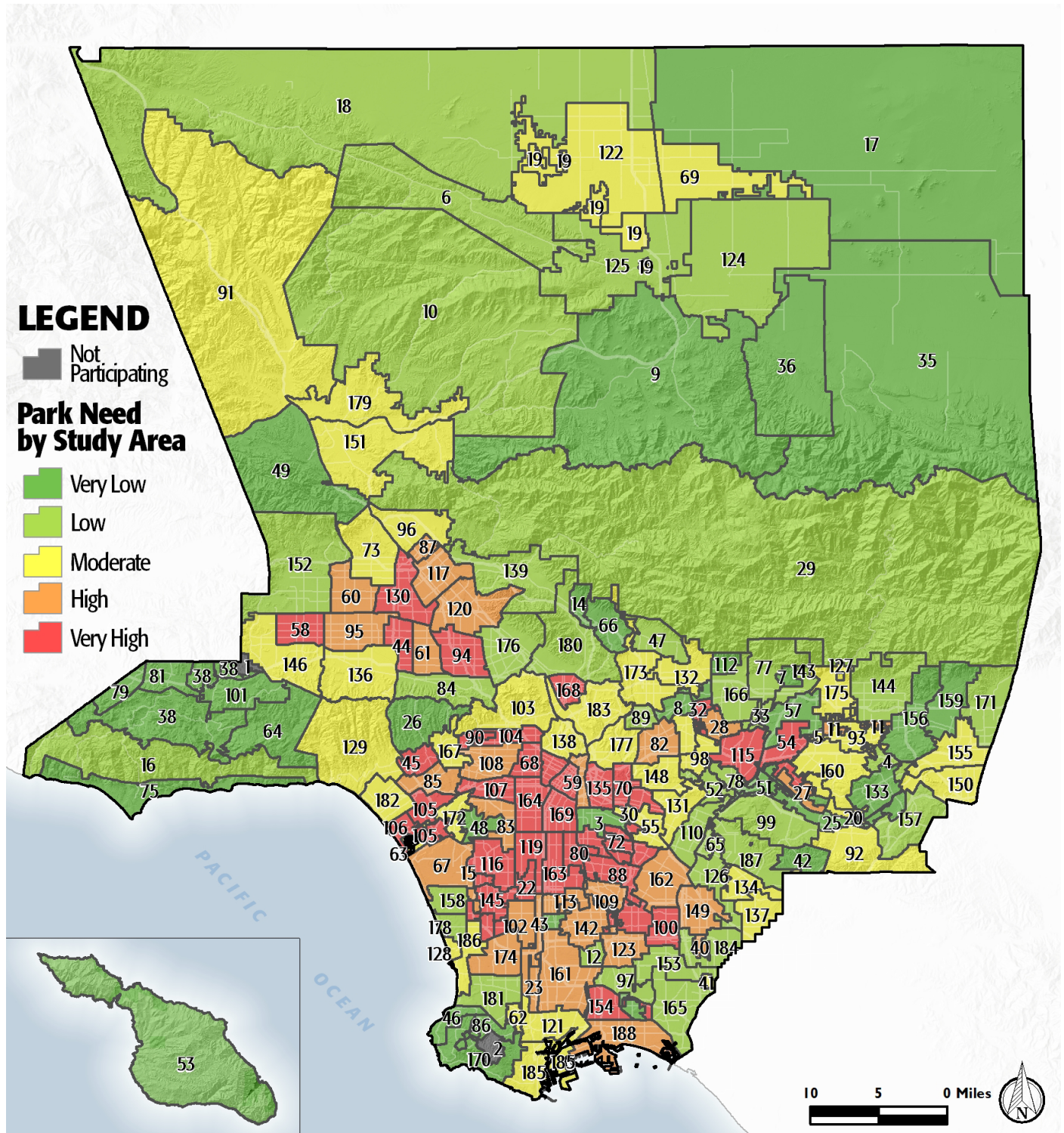

PROJECT COST ESTIMATES



Study Area:

Unincorporated Valinda

Study Area ID

39

Prioritized Projects

Project Number	Project Description	Cost
1	Repair Baseball Fields at Rimgrove Park	\$188,000
2	Add Pools/Aquatic Facilities at Rimgrove Park	\$8,290,000
3	Add Grass Soccer at Rimgrove Park	\$2,000,000
4	Add Basketball Courts at Rimgrove Park	\$964,043
5	Add Infrastructure/General at Rimgrove Park	\$8,480,000
6	Add Community/Recreation Center- Building Expansion at Rimgrove Park	\$630,000
7	Add Rubberized paths at Rimgrove Park	\$507,000
8-10	Build New Neighborhood Park	\$8,472,340
	New Park Tasks:	
	Land Acquisition	\$1,642,340
	Infrastructure/General	\$3,280,000
	Grass Soccer	\$2,000,000
	Skate Parks	\$1,550,000
Study Area Total Costs		
	TOTAL COST FOR PRIORITIZED PROJECTS	\$29,531,383
	TOTAL DEFERRED MAINTENANCE*	\$1,319,611
	Replace amenities in "poor" condition	\$0
	Repair amenities in "fair" condition	\$1,319,611
	GRAND TOTAL	\$30,850,994

Each Study Area prioritized 10 projects. These project lists are not intended to supersede or replace any planning documents, nor to obligate the lead agency to implement these projects. For further discussion of projects, please refer to the "Potential Park Projects and Cost Estimates" section of the report.

*Does not include repairs or replacement projects listed as prioritized projects.

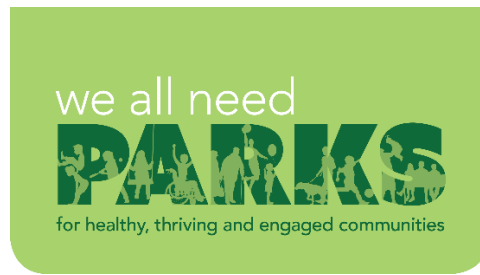

Study Area Name:

Uninc Valinda--7169

Prioritized Project Reporting Form

Please provide descriptions of the park projects prioritized during your Study Area's community engagement workshop. The details you provide will contribute to cost estimates that will be included with your projects in the final report of the LA Countywide Park Needs Assessment. Please be as specific as possible by providing all details that may have an impact on cost estimates (including quantities and acres where appropriate). Along with this form, please attach copies or scans of all voting forms presented at your engagement workshop.

Please return this form to robinson@parks.lacounty.gov no later than February 29, 2016

1. Project Name: Baseball fields

Project Location (address, assessor's parcel number, or nearest intersection):

Rimgrove Park

Project Type (choose one):

- ☒ Repairs to Existing Amenities
- ☐ Add/Replace Amenities in Existing
- ☐ Park Build New Park or Specialty Facility (include acreage in description)

Brief Description of Project:

Repair baseball fields, dugout, shade structure



LOS ANGELES COUNTYWIDE COMPREHENSIVE
PARK & RECREATION NEEDS ASSESSMENT

2. Project Name: Swimming Pool

Project Location (address, assessor's parcel number, or nearest intersection):

Rimgrove Park

Project Type (choose one):

- ☐ Repairs to Existing Amenities
- ☒ Add/Replace Amenities in Existing Park
- ☐ Build New Park or Specialty Facility (include acreage in description)

Brief Description of Project:

Add swimming pool

3. Project Name: Soccer Fields

Project Location (address, assessor's parcel number, or nearest intersection):

Rimgrove Park

Project Type (choose one):

- ☐ Repairs to Existing Amenities
- ☒ Add/Replace Amenities in Existing Park
- ☐ Build New Park or Specialty Facility (include acreage in description)

Brief Description of Project:

Add soccer fields



4. Project Name: Basketball Courts

Project Location (address, assessor's parcel number, or nearest intersection):

Rimgrove Park

Project Type (choose one):

- ☐ Repairs to Existing Amenities
- ☒ Add/Replace Amenities in Existing Park
- ☐ Build New Park or Specialty Facility (include acreage in description)

Brief Description of Project:

Add basketball courts

5. Project Name: General Park Infrastructure

Project Location (address, assessor's parcel number, or nearest intersection):

Rimgrove Park

Project Type (choose one):

- ☐ Repairs to Existing Amenities
- ☒ Add/Replace Amenities in Existing Park
- ☐ Build New Park or Specialty Facility (include acreage in description)

Brief Description of Project:

Add general park infrastructure including family restrooms, emergency lighting, parking lot expansion, and hydration stations



6. Project Name: Community Center

Project Location (address, assessor's parcel number, or nearest intersection):

Rimgrove Park

Project Type (choose one):

- ☐ Repairs to Existing Amenities
- ☐ Add/Replace Amenities in Existing Park
- ☐ Build New Park or Specialty Facility (include acreage in description)

Brief Description of Project:

Expand community center to include a senior center, dance hall, indoor exercise equipment

7. Project Name: Multipurpose Trails

Project Location (address, assessor's parcel number, or nearest intersection):

Rimgrove Park

Project Type (choose one):

- ☐ Repairs to Existing Amenities
- ☒ Add/Replace Amenities in Existing Park
- ☐ Build New Park or Specialty Facility (include acreage in description)

Brief Description of Project:

Add rubberized trail for walking, jogging--include lighting



8. Project Name: New Park

Project Location (address, assessor's parcel number, or nearest intersection):

TBD

Project Type (choose one):

- ☐ Repairs to Existing Amenities
- ☐ Add/Replace Amenities in Existing Park
- ☒ Build New Park or Specialty Facility (include acreage in description)

Brief Description of Project:

New park with soccer fields and a skate park

9. Project Name:

Project Location (address, assessor's parcel number, or nearest intersection):

Project Type (choose one):

- ☐ Repairs to Existing Amenities
- ☐ Add/Replace Amenities in Existing Park
- ☐ Build New Park or Specialty Facility (include acreage in description)

Brief Description of Project:



10. Project Name:

Project Location (address, assessor's parcel number, or nearest intersection):

Project Type (choose one):

- ☐ Repairs to Existing Amenities
- ☐ Add/Replace Amenities in Existing Park
- ☐ Build New Park or Specialty Facility (include acreage in description)

Brief Description of Project:

If the projects reported on this form were subject to any type review process, please give a brief description of that process:

**Please return this form to rrobinson@parks.lacounty.gov
no later than **February 29, 2016****





Study Area:

Community Engagement Plan

A Community Engagement Meeting must be held in each Study Area between December 1, 2015 and February 15, 2016. The meeting can be run by city staff or by a community-based organization of your choice. The meeting facilitator must attend one of three trainings. At the training, facilitators will receive all information needed to hold the meeting. To offset the cost of the Community Engagement Meeting, a \$2,500 stipend is available for each Study Area.

Please answer the questions below and return this form to Rita Robinson
rrobinson@parks.lacounty.gov by **October 15, 2015**

Please tell us about your community engagement meeting:

Date: 02/02/2016

Time: 6:00-8:00

Location: Rimarove Park, 747 North Rimarove Dr, Valinda, CA 91744

☒ Parking provided

☒ Accessible by public transportation

What translation services (if any) will be provided? Languages: Spanish

Who will be facilitating your community engagement event(s)?

☐ City Staff

☒ Community-Based Organization. Name of CBO: Bike San Gabriel Valley/Day One

Please provide the contact information for the primary facilitator **and** any secondary facilitator (if applicable) that will be attending the mandatory training. You may have a **maximum** of 2 people.

Name: Christy Zamani

Title: Executive Director

Address: 175 N. Euclid Ave.

Phone: christy@qoDayOne.org

Email: christy@qoDayOne.org

Name: Andrew Funa Yip

Title: BikeSGV Program Coordinator

Address: 10900 Mulhall Street, El Monte, CA 91731

Phone: 10900 Mulhall Street, El Monte, CA 91731

Email: 10900 Mulhall Street, El Monte, CA 91731

Please rank your preference for a mandatory facilitator training date. Space is limited at each training and spaces will be reserved based on the timely return of this form.

- | | | | |
|---|-----------------------------|-----------------|--------------------------------|
| 3 | Monday--November 16, 2015 | 10:00am-12:00pm | Roy Anderson Recreation Center |
| 1 | Tuesday--November 17, 2015 | 6:30pm-8:30pm | Los Angeles County Arboretum |
| 2 | Saturday--November 21, 2015 | 10:00am-12:00pm | San Fernando Park |

Please describe how you will promote your engagement meeting (select all that apply):

☒ Publicly posted notice

☐ Mailers

☒ Website

☒ Social Media

☐ Canvassing

☐ Television/Radio

☐ Other

Please describe your attendance goal (# of attendees): 100

Please provide any additional details related to your action plan for engaging the community:

Distribute flyers, attend community meetings to inform the public; collaborate with parks staff; social media outreach

The list of prioritized parks projects generated at the community engagement meeting is due to the County by **February 29, 2016**.