



City of Temple City

STUDY AREA PROFILE

STUDY AREA ID #28

- BASE MAP
- PARK METRICS
- WHERE ARE PARKS MOST NEEDED
- AMENITY QUANTITIES AND CONDITIONS
- PARK NEEDS FRAMEWORK
- PROJECT COST ESTIMATES
- PROJECT REPORTING FORM
- COMMUNITY ENGAGEMENT FORM





STUDY AREA BASE MAP

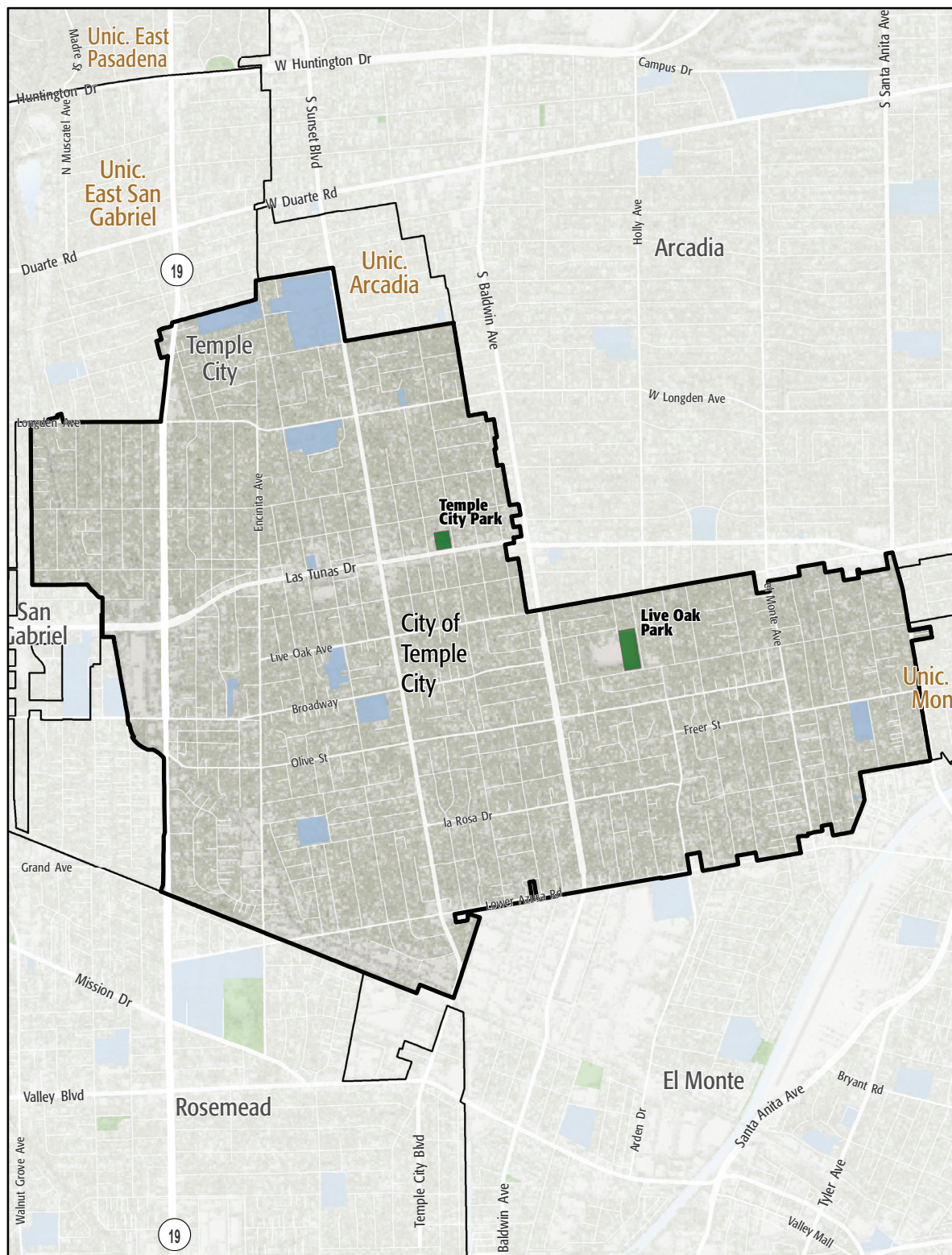

City of Temple City

- Existing Park
- Existing Park Outside Study Area
- Existing School
- Other Open Space

PARK METRICS



PARK LAND: Is there enough park land for the population?

19 PARK ACRES
within study area

36,352
POPULATION

0.5 PARK ACRES
PER 1,000

The county average is 3.3 park acres per 1,000

PARK ACCESSIBILITY:
Is park land located where
everyone can access it?

23% of population living
WITHIN 1/2 MILE
of a park

The county average is 49% of the population living
within 1/2 mile of a park

PARK PRESSURE

How much park land is available to residents in the area around each park?

Live Oak Park (15 Acres)
1.7 park acres per 1,000

Temple City Park (4 Acres)
0.26 park acres per 1,000

WHERE ARE PARKS MOST NEEDED?

PARK ACRE NEED

+

DISTANCE TO PARKS

+

POPULATION DENSITY

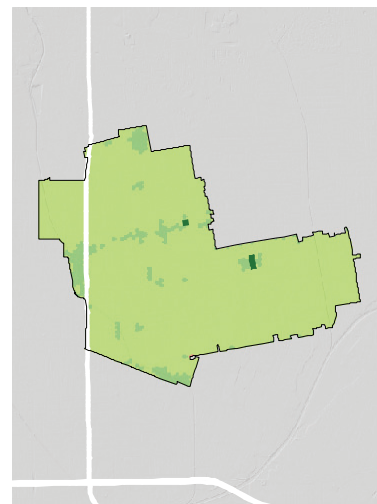
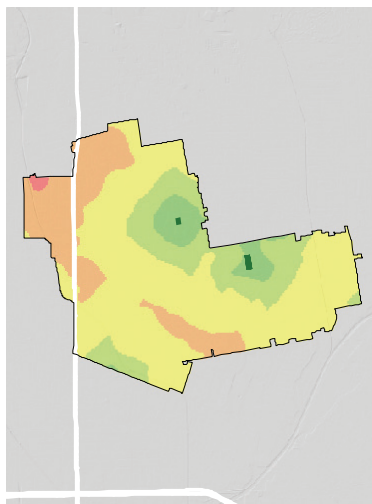
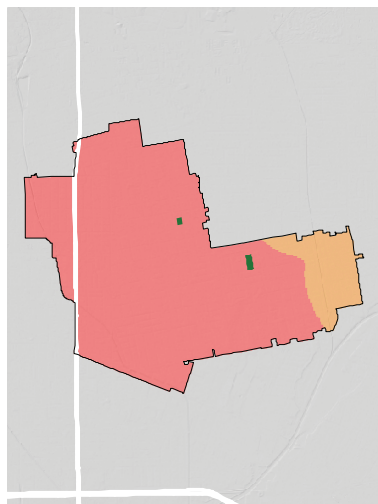

= PARK NEED

*Calculated using the following weighting: (20% x Park Acre Need) + (20% x Distance to Parks) + (60% x Population Density)

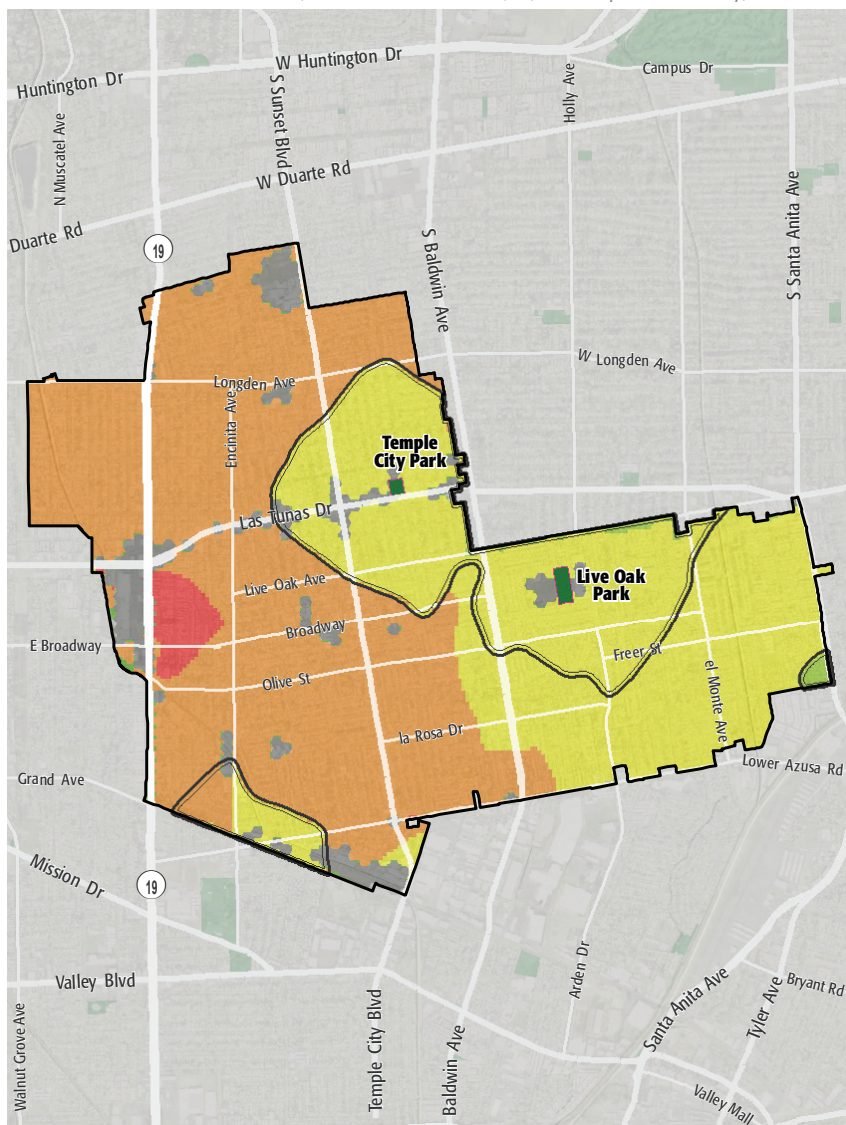

PARK NEED CATEGORY

- Very High
- High
- Moderate
- Low
- Very Low
- No Population
- Area within 1/2 mile walk of a park

HOW MANY PEOPLE NEED PARKS?

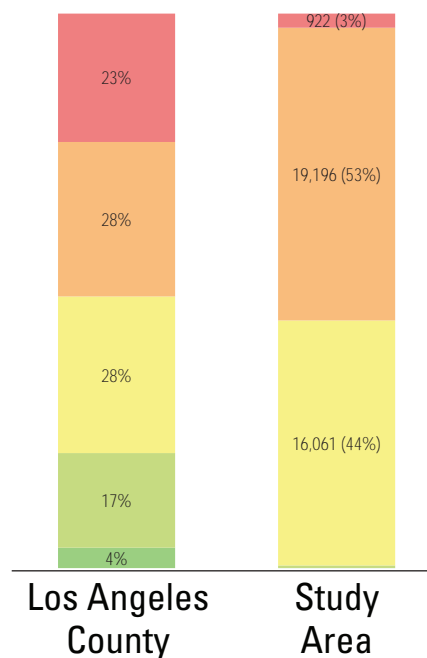

AMENITY QUANTITIES AND CONDITIONS

Park Name	Condition	General Infrastructure Condition	Open Lawn/ Turf Area	Amenities															
				Tennis Courts	Basketball Courts	Baseball Fields	Soccer Fields	Multipurpose Fields	Fitness Zones	Skate Parks	Picnic Shelters	Playgrounds	Swimming Pools	Splash Pads	Dog Parks	Gymnasiums	Community/Rec Centers	Senior Centers	Restrooms
Live Oak Park	Good			7		2			1		2					1			13
	Fair				2			1				1							4
	Poor																		0
Temple City Park	Good										1	1							2
	Fair																		0
	Poor																		0
Totals:	Good			7	0	2	0	0	1	0	3	1	0	0	0	1	0	0	15
	Fair			0	2	0	0	1	0	0	0	1	0	0	0	0	0	0	4
	Poor			0	0	0	0	0	0	0	0	0	0	0	0	0	0	0	0

AMENITY CONDITIONS SUMMARY



Live Oak Park



Temple City Park

Miles of trails inside parks: 0

Miles of trails outside of parks: 0

PARK NEEDS FRAMEWORK: COUNTYWIDE ASSESSMENT OF NEED

The results of the analysis of the park metrics were used to determine an overall park need level for each Study Area. Please refer to Section 3.0 Park Needs Framework of the main report for additional information.

City of Temple City (#28) has a high park need.

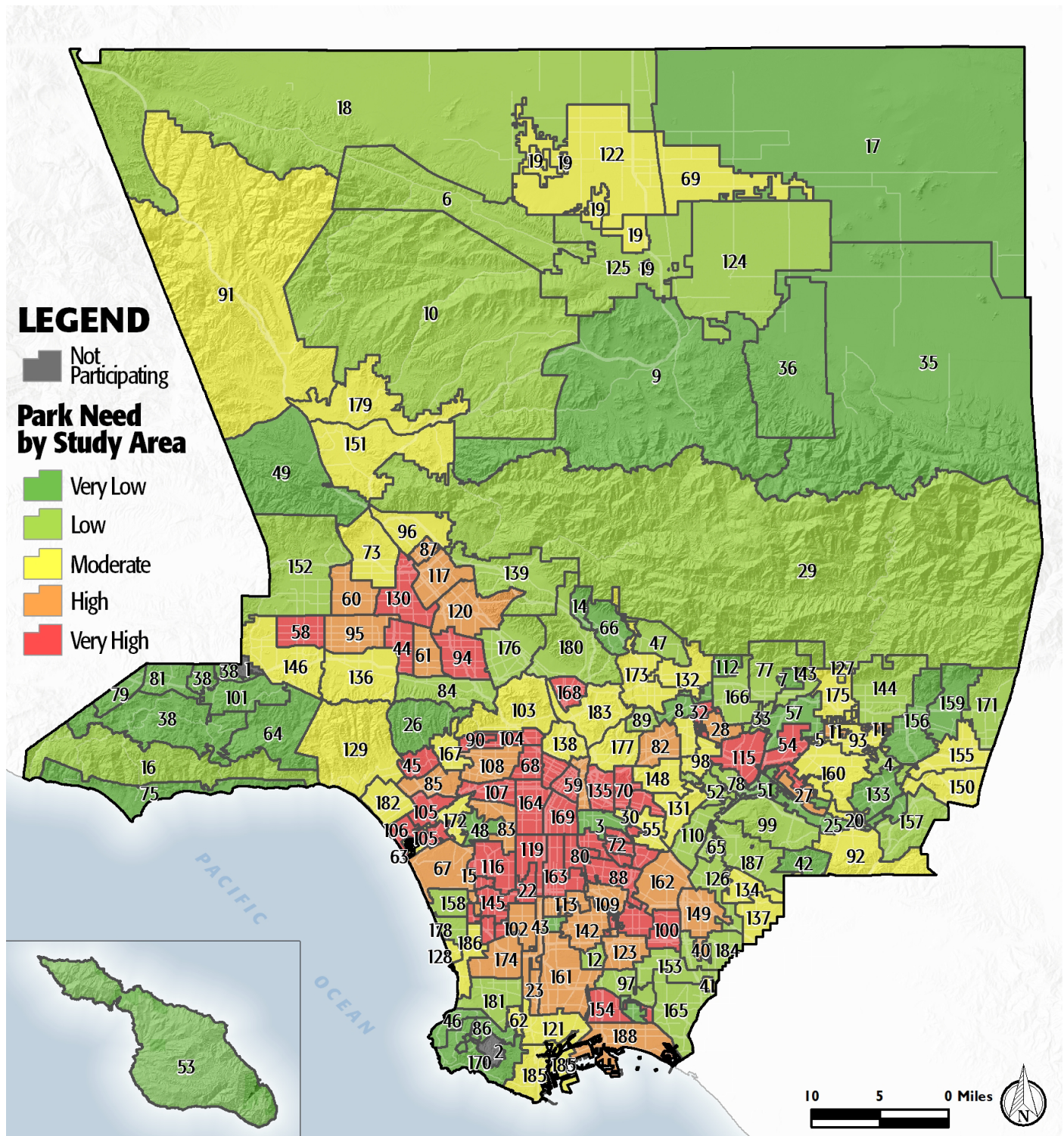

PROJECT COST ESTIMATES



Study Area:

City of Temple City

Study Area ID

28

Prioritized Projects

Project Number	Project Description	Cost
1	Add Skate Parks at Live Oak Park	\$775,000
2	Add Senior Center at Live Oak Park	\$13,200,000
3	Build New Park in the General Vicinity of Area Along Eaton and Arcadia Wash	\$756,000
	New Park Tasks:	
	Trails	\$756,000
4	Add Pools/Aquatic Facilities at TBD School Site	\$8,290,000
5	Add Gymnasium at Live Oak Community Center	\$10,700,000
6-8	Build New Pocket Park	\$3,782,945
	New Park Tasks:	
	Land Acquisition	\$2,252,945
	Infrastructure/General	\$780,000
	Playgrounds	\$500,000
	Picnic Shelters	\$250,000
9	Add Playgrounds at Temple City Park	\$500,000
10	Add Playgrounds at Live Oak Park	\$500,000

Study Area Total Costs

TOTAL COST FOR PRIORITIZED PROJECTS	\$38,503,945
TOTAL DEFERRED MAINTENANCE*	\$165,000
Replace amenities in "poor" condition	\$0
Repair amenities in "fair" condition	\$165,000
GRAND TOTAL	\$38,668,945

Each Study Area prioritized 10 projects. These project lists are not intended to supersede or replace any planning documents, nor to obligate the lead agency to implement these projects. For further discussion of projects, please refer to the "Potential Park Projects and Cost Estimates" section of the report.

*Does not include repairs or replacement projects listed as prioritized projects.



Study Area Name:

Prioritized Project Reporting Form

Please provide descriptions of the park projects prioritized during your Study Area's community engagement workshop. The details you provide will contribute to cost estimates that will be included with your projects in the final report of the LA Countywide Park Needs Assessment. Please be as specific as possible by providing all details that may have an impact on cost estimates (including quantities and acres where appropriate). Along with this form, please attach copies or scans of all voting forms presented at your engagement workshop.

Please return this form to robinson@parks.lacounty.gov no later than February 29, 2016

1. Project Name:

Project Location (address, assessor's parcel number, or nearest intersection):

Project Type (choose one):

Repairs to Existing Amenities

Add/Replace Amenities in Existing

Park Build New Park or Specialty Facility (include acreage in description)

Brief Description of Project:



LOS ANGELES COUNTYWIDE COMPREHENSIVE
PARK & RECREATION NEEDS ASSESSMENT

2. Project Name:

Project Location (address, assessor's parcel number, or nearest intersection):

Project Type (choose one):

Repairs to Existing Amenities

Add/Replace Amenities in Existing Park

Build New Park or Specialty Facility (include acreage in description)

Brief Description of Project:

3. Project Name:

Project Location (address, assessor's parcel number, or nearest intersection):

Project Type (choose one):

Repairs to Existing Amenities

Add/Replace Amenities in Existing Park

Build New Park or Specialty Facility (include acreage in description)

Brief Description of Project:



4. Project Name:

Project Location (address, assessor's parcel number, or nearest intersection):

Project Type (choose one):

Repairs to Existing Amenities

Add/Replace Amenities in Existing Park

Build New Park or Specialty Facility (include acreage in description)

Brief Description of Project:

5. Project Name:

Project Location (address, assessor's parcel number, or nearest intersection):

Project Type (choose one):

Repairs to Existing Amenities

Add/Replace Amenities in Existing Park

Build New Park or Specialty Facility (include acreage in description)

Brief Description of Project:



6. Project Name:

Project Location (address, assessor's parcel number, or nearest intersection):

Project Type (choose one):

Repairs to Existing Amenities

Add/Replace Amenities in Existing Park

Build New Park or Specialty Facility (include acreage in description)

Brief Description of Project:

7. Project Name:

Project Location (address, assessor's parcel number, or nearest intersection):

Project Type (choose one):

Repairs to Existing Amenities

Add/Replace Amenities in Existing Park

Build New Park or Specialty Facility (include acreage in description)

Brief Description of Project:



8. Project Name:

Project Location (address, assessor's parcel number, or nearest intersection):

Project Type (choose one):

Repairs to Existing Amenities

Add/Replace Amenities in Existing Park

Build New Park or Specialty Facility (include acreage in description)

Brief Description of Project:

9. Project Name:

Project Location (address, assessor's parcel number, or nearest intersection):

Project Type (choose one):

Repairs to Existing Amenities

Add/Replace Amenities in Existing Park

Build New Park or Specialty Facility (include acreage in description)

Brief Description of Project:



10. Project Name:

Project Location (address, assessor's parcel number, or nearest intersection):

Project Type (choose one):

Repairs to Existing Amenities

Add/Replace Amenities in Existing Park

Build New Park or Specialty Facility (include acreage in description)

Brief Description of Project:

If the projects reported on this form were subject to any type review process, please give a brief description of that process:

**Please return this form to rrobinson@parks.lacounty.gov
no later than **February 29, 2016****





We all need PARKS

Study Area: 2141

Community Engagement Plan

A Community Engagement Meeting must be held in each Study Area between December 1, 2015 and February 15, 2016. The meeting can be run by city staff or by a community-based organization of your choice. The meeting facilitator must attend one of three trainings. At the training, facilitators will receive all information needed to hold the meeting. To offset the cost of the Community Engagement Meeting, a \$2,500 stipend is available for each Study Area.

Please answer the questions below and return this form to Rita Robinson
robinson@parks.lacounty.gov by **October 15, 2015**

Please tell us about your community engagement meeting:

Date: 01/07/2016

Time: 7 p.m.

Location: Live Oak Park Community Center, 10144 Boque Street, Temple City

☒ Parking provided

☐ Accessible by public transportation

What translation services (if any) will be provided? Languages: TBD

Who will be facilitating your community engagement event(s)?

☒ City Staff

☐ Community-Based Organization. Name of CBO:

Please provide the contact information for the primary facilitator **and** any secondary facilitator (if applicable) that will be attending the mandatory training. You may have a **maximum** of 2 people.

Name: Donna Georgino

Title: Parks & Recreation Commission Vice-Chairman

Address: 9701 Las Tunas Drive, Temple City 91780

Phone: donnageorgino@sbcglobal.net

Email: donnageorgino@sbcglobal.net

Name: Roman Rodriguez

Title: Parks & Recreation Coordinator

Address: rrodriguez@templecity.us

Phone: rrodriguez@templecity.us

Email: rrodriguez@templecity.us

Please rank your preference for a mandatory facilitator training date. Space is limited at each training and spaces will be reserved based on the timely return of this form.

- | | | | |
|---|-----------------------------|-----------------|--------------------------------|
| 2 | Monday--November 16, 2015 | 10:00am-12:00pm | Roy Anderson Recreation Center |
| 1 | Tuesday--November 17, 2015 | 6:30pm-8:30pm | Los Angeles County Arboretum |
| 3 | Saturday--November 21, 2015 | 10:00am-12:00pm | San Fernando Park |

Please describe how you will promote your engagement meeting (select all that apply):

☒ Publicly posted notice

☐ Mailers

☒ Website

☒ Social Media

☐ Canvassing

☐ Television/Radio

☒ Other

Please describe your attendance goal (# of attendees): 75-100

Please provide any additional details related to your action plan for engaging the community:

Meeting information will be included in Winter issue of Connect (City's magazine delivered to all residents); info will also be included



The list of prioritized parks projects generated at the community engagement meeting is due to the County by **February 29, 2016**.