



# Unincorporated Charter Oak Islands - Covina - Covina Islands STUDY AREA PROFILE

STUDY AREA ID #11

- BASE MAP
- PARK METRICS
- WHERE ARE PARKS MOST NEEDED
- AMENITY QUANTITIES AND CONDITIONS
- PARK NEEDS FRAMEWORK
- PROJECT COST ESTIMATES
- PROJECT REPORTING FORM
- COMMUNITY ENGAGEMENT FORM





# STUDY AREA BASE MAP

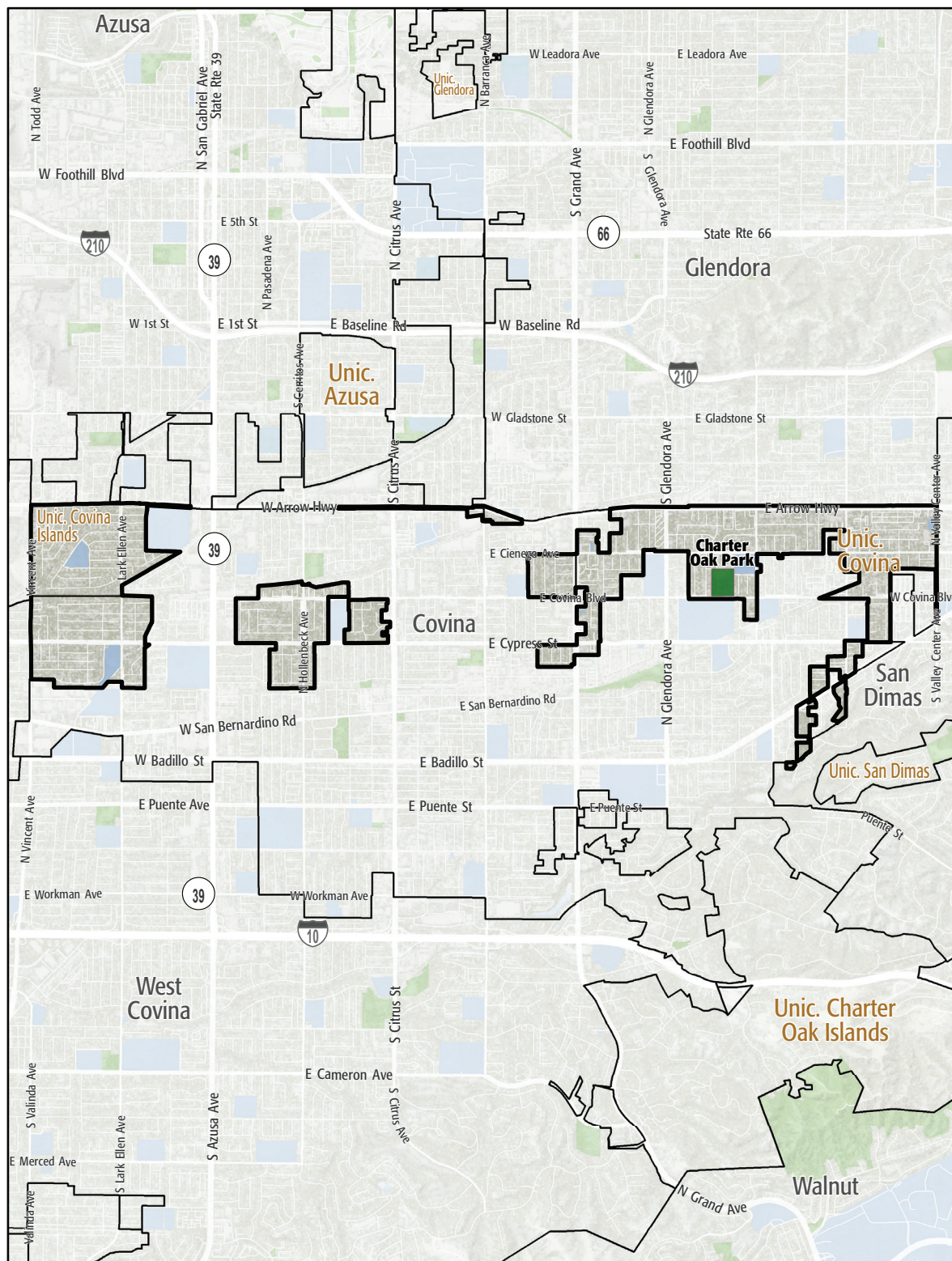

Unincorporated Charter Oak Islands  
- Covina - Covina Islands

- Existing Park
- Existing Park Outside Study Area
- Existing School
- Other Open Space

# PARK METRICS



## PARK LAND: Is there enough park land for the population?

**11.8** PARK ACRES  
within study area

**20,261**  
POPULATION

**0.6** PARK ACRES  
PER 1,000

The county average is 3.3 park acres per 1,000

**PARK ACCESSIBILITY:**  
Is park land located where  
everyone can access it?

**16%** of population living  
WITHIN 1/2 MILE  
of a park

The county average is 49% of the population living  
within 1/2 mile of a park

## PARK PRESSURE

How much park land is available to residents in the area around each park?

**Charter Oak Park (11.82 Acres)**  
1.34 park acres per 1,000



# WHERE ARE PARKS MOST NEEDED?

PARK ACRE NEED

+

DISTANCE TO PARKS

+

POPULATION DENSITY

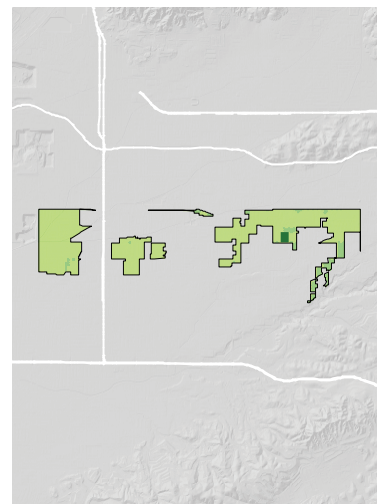
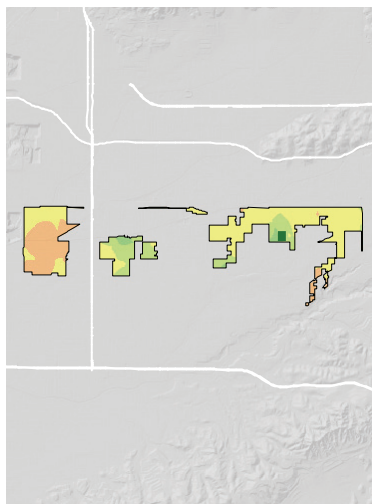
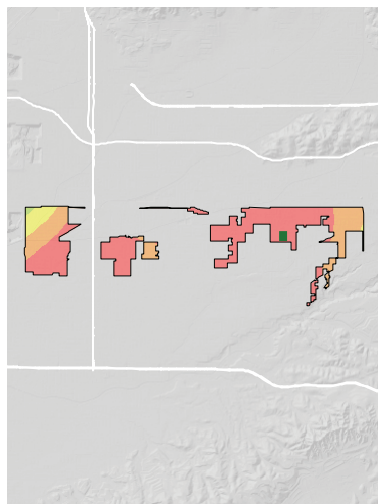

= PARK NEED

\*Calculated using the following weighting: (20% x Park Acre Need) + (20% x Distance to Parks) + (60% x Population Density)

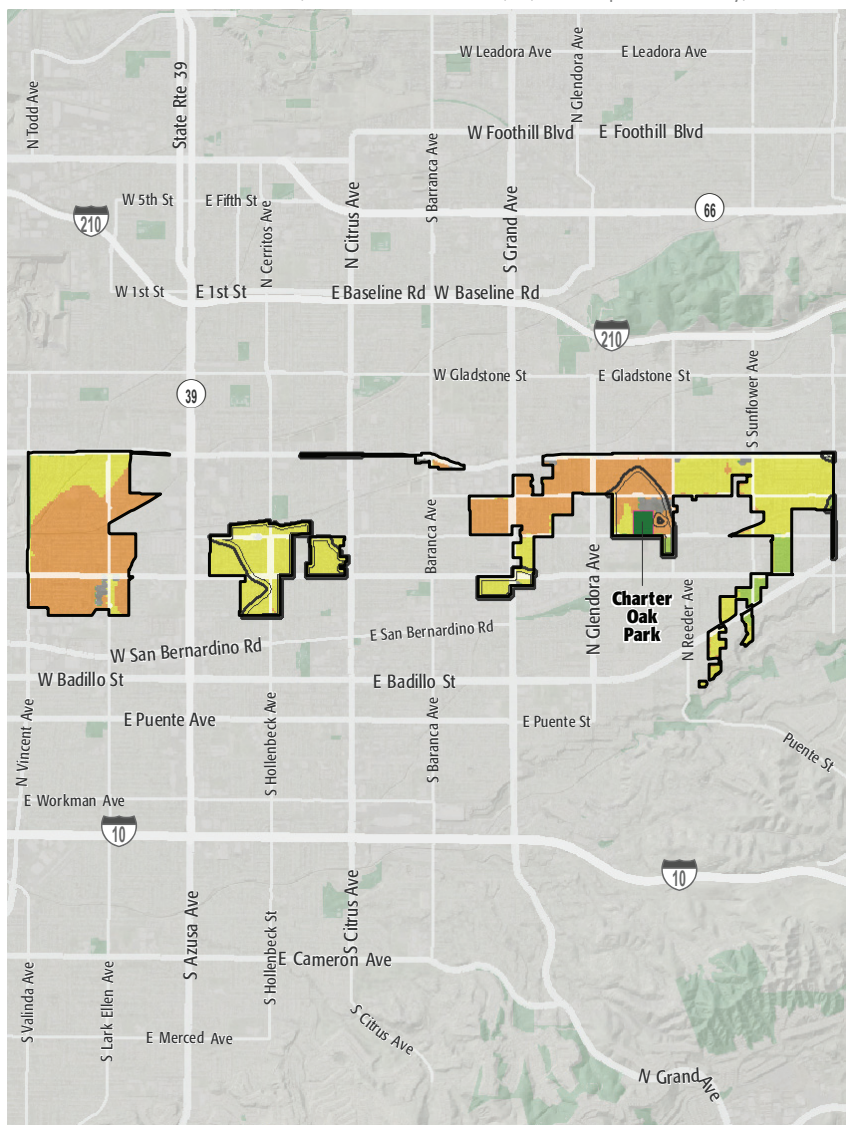

## PARK NEED CATEGORY

- Very High
- High
- Moderate
- Low
- Very Low
- No Population
- Area within 1/2 mile walk of a park

## HOW MANY PEOPLE NEED PARKS?

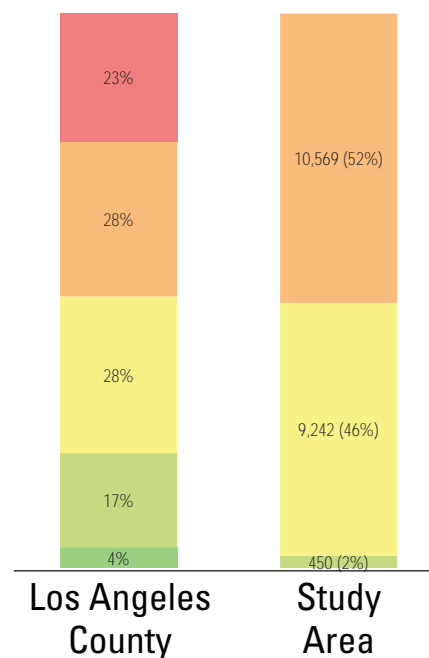

## AMENITY QUANTITIES AND CONDITIONS

Park Name	Condition	General Infrastructure Condition	Open Lawn/ Turf Area	Amenities																
				Tennis Courts	Basketball Courts	Baseball Fields	Soccer Fields	Multipurpose Fields	Fitness Zones	Skate Parks	Picnic Shelters	Playgrounds	Swimming Pools	Splash Pads	Dog Parks	Gymnasiums	Community/Rec Centers	Senior Centers	Restrooms	Total
Charter Oak Park	Good				2		2		1			2							7	
	Fair										1							1	2	
	Poor															1			1	
Totals:	Good			0	2	0	2	0	1	0	0	2	0	0	0	0	0	0	7	
	Fair			0	0	0	0	0	0	0	1	0	0	0	0	0	0	1	2	
	Poor			0	0	0	0	0	0	0	0	0	0	0	0	0	1	0	1	

### AMENITY CONDITIONS SUMMARY



Charter Oak Park

Miles of trails inside parks: 0

Miles of trails outside of parks: 0



## PARK NEEDS FRAMEWORK: COUNTYWIDE ASSESSMENT OF NEED

The results of the analysis of the park metrics were used to determine an overall park need level for each Study Area. Please refer to Section 3.0 Park Needs Framework of the main report for additional information.

Unincorporated Charter Oak Islands - Covina - Covina Islands (#11) has a high park need.



# PROJECT COST ESTIMATES

## Study Area:

Unincorporated Charter Oak Islands - Covina - Covina Islands

Study Area ID

11

### Prioritized Projects

Project Number	Project Description	Cost
1	Add Skate Parks at TBD Location	\$775,000
2	Replace Community/Recreation Center at TBD Location	\$6,300,000
3-6	Build New Community Park	\$32,376,267
	New Park Tasks:	
	Land Acquisition	\$7,411,067
	Infrastructure/General	\$5,280,000
	Pools/Aquatic Facilities	\$8,290,000
	Gymnasium	\$10,700,000
	Dog Parks	\$695,200
7	Add Trails at TBD Location	\$350,000
8	Repair Infrastructure/General at TBD Location	\$1,210,000
9	Add Splash Pads at TBD Location	\$750,000
10	Repair Picnic Shelters at TBD Location	\$25,000
Study Area Total Costs		
	TOTAL COST FOR PRIORITIZED PROJECTS	\$41,786,267
	TOTAL DEFERRED MAINTENANCE*	\$5,698,000
	Replace amenities in "poor" condition	\$5,645,000
	Repair amenities in "fair" condition	\$53,000
	GRAND TOTAL	\$47,484,267

Each Study Area prioritized 10 projects. These project lists are not intended to supersede or replace any planning documents, nor to obligate the lead agency to implement these projects. For further discussion of projects, please refer to the "Potential Park Projects and Cost Estimates" section of the report.

\*Does not include repairs or replacement projects listed as prioritized projects.



**Study Area Name:**

Unincorporated  
Charter Oak Islands -  
Covina - Covina Islands  
- 7125

## Prioritized Project Reporting Form

Please provide descriptions of the park projects prioritized during your Study Area's community engagement workshop. The details you provide will contribute to cost estimates that will be included with your projects in the final report of the LA Countywide Park Needs Assessment. Please be as specific as possible by providing all details that may have an impact on cost estimates (including quantities and acres where appropriate). Along with this form, please attach copies or scans of all voting forms presented at your engagement workshop.

**Please return this form to [robinson@parks.lacounty.gov](mailto:robinson@parks.lacounty.gov) no later than February 29, 2016**

1. Project Name: Skate Park at Existing Park

Project Location (address, assessor's parcel number, or nearest intersection):

TBD

Project Type (choose one):

- ☐ Repairs to Existing Amenities
- ☒ Add/Replace Amenities in Existing
- ☐ Park Build New Park or Specialty Facility (include acreage in description)

Brief Description of Project:



LOS ANGELES COUNTYWIDE COMPREHENSIVE  
PARK & RECREATION NEEDS ASSESSMENT



2. Project Name: Community Building Expansion at Existing Park

Project Location (address, assessor's parcel number, or nearest intersection):

TBD

Project Type (choose one):

- ☐ Repairs to Existing Amenities
- ☒ Add/Replace Amenities in Existing Park
- ☐ Build New Park or Specialty Facility (include acreage in description)

Brief Description of Project:

3. Project Name: New Park

Project Location (address, assessor's parcel number, or nearest intersection):

TBD

Project Type (choose one):

- ☐ Repairs to Existing Amenities
- ☐ Add/Replace Amenities in Existing Park
- ☒ Build New Park or Specialty Facility (include acreage in description)

Brief Description of Project:

New park with a swimming pool, gymnasium, and dog park (counts as four projects)



4. Project Name: Multipurpose path at existing park

Project Location (address, assessor's parcel number, or nearest intersection):

TBD

Project Type (choose one):

- ☐ Repairs to Existing Amenities
- ☒ Add/Replace Amenities in Existing Park
- ☐ Build New Park or Specialty Facility (include acreage in description)

Brief Description of Project:

5. Project Name: Infrastructure Improvements at Existing Park

Project Location (address, assessor's parcel number, or nearest intersection):

TBD

Project Type (choose one):

- ☒ Repairs to Existing Amenities
- ☐ Add/Replace Amenities in Existing Park
- ☐ Build New Park or Specialty Facility (include acreage in description)

Brief Description of Project:

Improve infrastructure including lighting and benches, restrooms and parking lot



6. Project Name: Splash Pad at Existing Park

Project Location (address, assessor's parcel number, or nearest intersection):

TBD

Project Type (choose one):

- ☐ Repairs to Existing Amenities
- ☒ Add/Replace Amenities in Existing Park
- ☐ Build New Park or Specialty Facility (include acreage in description)

Brief Description of Project:

7. Project Name: Repair Picnic Shelter at Existing Park

Project Location (address, assessor's parcel number, or nearest intersection):

TBD

Project Type (choose one):

- ☒ Repairs to Existing Amenities
- ☐ Add/Replace Amenities in Existing Park
- ☐ Build New Park or Specialty Facility (include acreage in description)

Brief Description of Project:





8. Project Name:

Project Location (address, assessor's parcel number, or nearest intersection):

Project Type (choose one):

- ☐ Repairs to Existing Amenities
- ☐ Add/Replace Amenities in Existing Park
- ☐ Build New Park or Specialty Facility (include acreage in description)

Brief Description of Project:

9. Project Name:

Project Location (address, assessor's parcel number, or nearest intersection):

Project Type (choose one):

- ☐ Repairs to Existing Amenities
- ☐ Add/Replace Amenities in Existing Park
- ☐ Build New Park or Specialty Facility (include acreage in description)

Brief Description of Project:



10. Project Name:

Project Location (address, assessor's parcel number, or nearest intersection):

Project Type (choose one):

- ☐ Repairs to Existing Amenities
- ☐ Add/Replace Amenities in Existing Park
- ☐ Build New Park or Specialty Facility (include acreage in description)

Brief Description of Project:

If the projects reported on this form were subject to any type review process, please give a brief description of that process:

**Please return this form to [rrobinson@parks.lacounty.gov](mailto:rrobinson@parks.lacounty.gov)  
no later than **February 29, 2016****





Study Area:

## Community Engagement Plan

A Community Engagement Meeting must be held in each Study Area between December 1, 2015 and February 15, 2016. The meeting can be run by city staff or by a community-based organization of your choice. The meeting facilitator must attend one of three trainings. At the training, facilitators will receive all information needed to hold the meeting. To offset the cost of the Community Engagement Meeting, a \$2,500 stipend is available for each Study Area.

Please answer the questions below and return this form to Rita Robinson  
**robinson@parks.lacounty.gov** by **October 15, 2015**

Please tell us about your community engagement meeting:

Date: 01/12/2016

Time: 6-7:30pm

Location: Charter Oak High School

- ☒ Parking provided  
☐ Accessible by public transportation

What translation services (if any) will be provided? Languages:

Who will be facilitating your community engagement event(s)?

- ☒ City Staff  
☐ Community-Based Organization. Name of CBO:

Please provide the contact information for the primary facilitator **and** any secondary facilitator (if applicable) that will be attending the mandatory training. You may have a **maximum** of 2 people.

Name: Joe Matthews

Title:

Address: 433 S Vermont, Los Angeles, CA 90020

Phone: jmatthews@parks.lacounty.gov

Email: jmatthews@parks.lacounty.gov

Name: Ansley Davies

Title: Associate Curator

Address: adavies@parks.lacounty.gov

Phone: adavies@parks.lacounty.gov

Email: adavies@parks.lacounty.gov

Please rank your preference for a mandatory facilitator training date. Space is limited at each training and spaces will be reserved based on the timely return of this form.

- |   |                             |                 |                                |
|---|-----------------------------|-----------------|--------------------------------|
| 1 | Monday--November 16, 2015   | 10:00am-12:00pm | Roy Anderson Recreation Center |
| 2 | Tuesday--November 17, 2015  | 6:30pm-8:30pm   | Los Angeles County Arboretum   |
| 3 | Saturday--November 21, 2015 | 10:00am-12:00pm | San Fernando Park              |

Please describe how you will promote your engagement meeting (select all that apply):

- |  |   |
|--|---|
| <input checked="" type="checkbox"/> Publicly posted notice | <input type="checkbox"/> Canvassing       |
| <input type="checkbox"/> Mailers                           | <input type="checkbox"/> Television/Radio |
| <input checked="" type="checkbox"/> Website                | <input type="checkbox"/> Other            |
| <input checked="" type="checkbox"/> Social Media           |   |

Please describe your attendance goal (# of attendees):

Please provide any additional details related to your action plan for engaging the community:

The list of prioritized parks projects generated at the community engagement meeting is due to the County by **February 29, 2016**.